WEATHER FORECASTS

Victoria and Vicinity—Moderate to fresh southeast winds; mostly fair, and mild; becoming somewhat unsettled at night.

Vancouver and Vicinity—Fresh southeast winds; mostly cloudy and mild; becoming unsettled at night.

The Daily Colonist.

(ESTABLISHED 1858)

COLONIST TELEPHONES

Advertising	Empire 4114
Business Office	Empire 4114
Circulation	Garden 1812
Job Printing	Garden 5241
Editorial Rooms	Empire 4111
Social Editor	Empire 3311

NO. 277—EIGHTY-FIRST YEAR | VICTORIA, BRITISH COLUMBIA, SATURDAY, NOVEMBER 4, 1939 | SIXTEEN PAGES

PRESIDENT TO SIGN REPEAL OF U.S. ARMS EXPORT BAN TODAY

Congress Completes Special Session Called to Allow Sale of War Materials to Belligerent Nations for Cash—Final Formalities Completed Quickly in Senate and House

WASHINGTON, Nov. 3 (AP).—The United States Congress tonight sent President Roosevelt a neutrality bill repealing the arms embargo, and then adjourned the special session convened for that purpose last September 21.

The Senate adjourned at 3:31 p.m. P.S.T., and the House of Representatives, after giving final approval to a report by a joint conference committee of senators and representatives, which earlier had put the measure into final form, adjourned at 3:35 p.m.

Both chambers approved the draft of the bill perfected by conferees of both houses, and sent it on to the White House to be signed by President Roosevelt tomorrow noon.

CASH-CARRY BASIS

With his signature and with accompanying proclamations expected to be issued soon afterward, the present embargo on arms shipments to belligerents—heart of a gigantic two-month controversy—will be repealed and all United States trade with belligerent governments in the war zones placed on a "cash and carry basis."

In addition to requiring that belligerents, when buying in the United States, pay cash and furnish ships to transport their purchases, the bill places restrictions on American shipping.

Vessels of the nation are forbidden to enter belligerent ports, and to traverse "combat zones" as delineated by the President.

The conference committee perfected the measure and sent it to the Senate. Chairman Pittman (Democrat, Nevada), of the Foreign

Continued on Page 6, Column 5

PURCHASING TO BE HEAVY

Canadian Industry to Be Fully Used Despite Lifting Of U.S. Embargo

OTTAWA, Nov. 3 (CP).—Repeal of the United States arms embargo will mean a heavy flow of American war materials to Canada and her Allies, but Canadian industry will be used to the full extent of its capacity to produce, according to informed circles here.

It was learned that the British purchasing mission, which has been here since early September, will look to Canada for whatever war needs this country can supply, although welcoming the opportunity to tap the manufacturing resources of the United States.

Wallace R. Campbell, chairman of the War Supply Board, responsible for mobilizing Canadian industry on a war basis and which will act as purchasing agent for the British Government, may make an announcement next week on the board's plan and will probably say if it is the intention to set up a purchasing mission in Washington, a move generally expected.

HEAVY BUYING IN U.S.

Official circles intimated it might be taken for granted there will be immediate steps looking toward heavy purchases in the United States.

A British mission is expected to be set up in Washington to supervise purchasing, but whether it will be made up of a part of the mission now in Canada or by another group of officials from England is not known.

In any event, it was learned repeal will not prove a detriment to mobilization of Canadian industry to its fullest capacity if the need arises.

BIG PLANE ORDERS

LOS ANGELES, Nov. 3 (AP).—New airplane orders totaling $35,000,000 will provide jobs for an estimated 20,000 more men in Los Angeles aircraft factories. This will represent a 50 per cent increase in employ-

Continued on Page 2, Column 2

CROAT TROOPS IN REBELLION

Yugoslav Gendarmes Ordered to Crush Uprising South of Zagreb

LYUBLYANA, Yugoslavia, Nov. 4 (AP).—Yugoslav gendarmes were ordered today to move on deserters from a Croatian infantry regiment entrenched behind machine-guns at a post outside Karlovac (Karlstadt), thirty miles southwest of Zagreb.

The revolt developed three weeks ago, but news of it had been suppressed rigidly.

It was reported that the regiment, made up largely of peasants from newly autonomous Croatia, had been told by agitators it was to go to the western front to fight for France.

The mutiny broke out late one afternoon, and the entire regiment of 4,500 men swept into Karlovac. The mutineers were said to have shot about fifty civilians.

DRINKING TOO HEAVILY

A Yugoslav army commission charged the men and their officers had been drinking too heavily of slivowitz, native Yugoslav liquor.

Regiments were rushed from Zagreb to put down the uprising. Many of the mutineers were rounded up, and it was understood that they had been sent to Southern Serbia.

Others, however, resisted capture, fleeing into the woods, where they entrenched themselves with light arms.

Japanese Wreck British Hospital

SHANGHAI, Nov. 3 (AP).—The British Church Missionary Society reported to the British Embassy today that its hospital at Hingwa, seventy miles southwest of Foochow, was wrecked in a Japanese air raid on Wednesday. There were several casualties among Chinese.

CAPTAIN OF BRITISH FREIGHTER DECORATED

LONDON, Nov. 3 (CP).—The Official Gazette announced tonight the King had bestowed the Order of the British Empire on Hugh Roberts, captain of the British freighter Mopan, for the courage, resolution and skill he showed in saving his vessel after a running four-hour fight with a German submarine.

PAGE DIRECTORY

Comics	Page 13
"Crime Tears On"	Page 13
Culbertson on Bridge	Page 4
Editorials	Page 4
Financial	Page 5
Radio Programmes	Page 6
Shipping and Travel	Page 11
Social Notes	Page 8
Sport	Page 10
Theatres	Page 3
Women's Clubs	Page 7

Sailor Gets Helping Hand

—Phonephoto.

While Mrs. M. Doran helps a British sailor light up, Lady Oxford holds his rifle. This picture was made at Euston Station during the inauguration of the first of a series of mobile kitchens that will be placed at important railroad stations throughout England.

C.C.F. Gets Major Rebuff in House As Debate Warms

B.C. Government Serves Notice of Intention to Bridle Any Belittlement of Canada's War Effort In Legislative Assembly or Out of It—Division Sustains Administration

CAUGHT in a cross-fire between the Maitland charges of the previous day, which went unanswered, and a blunt Government warning by Premier Pattullo that some C.C.F. statements made in the Cranbrook by-election and since had been prejudicial to Canada's effort in the war, if not also treasonable, the heralded C.C.F. drive virtually collapsed in the British Columbia Legislature yesterday, after two of its members had been given the floor in debate for three hours and fifteen minutes.

The House concluded its opening week with a division supporting the Administration by thirty-two to seven, in rejection of what amounted to a want-of-confidence amendment.

Out-generaled in strategy, outspoken in debate and out-voted on the floor of the assembly, the C.C.F. group in the House suffered a major defeat, which, in the opinion of senior parliamentarians, may seriously affect its position during the life of the Nineteenth Legislature. The climax came with dramatic suddenness, after Harold E. Winch, C.C.F. leader, and Mrs. Dorothy Steeves, C.C.F. member for North Vancouver, had each spoken for an hour and a half without interruption from Administration or Conservative benches.

DRAMATIC SCENES

Harry G. T. Perry, veteran Liberal member for Fort George, arose to ask why the C.C.F. leader and his lieutenant had "apparently sought to condemn Canada's participation in the war," and to rebutt their

Continued on Page 6, Column 3

COMMISSIONER POOR SHOPPER

New York Markets Department Head Has Ill-Luck With Purchases

NEW YORK, Nov. 3 (AP).—William Fellowes Morgan, Jr., New York's commissioner of markets, went on a seven-hour shopping tour today and returned to report that he was cheated at every place he made a purchase.

The trip was inspired, he said, by many complaints of housewives at overcharges and short weights.

What Customer Morgan asked for, what he really got, and what happened then follows as he described it:

Three women's clothing stores: Stockings advertised as "pure silk" found to be cheap substitutes. Three summonses.

Filling station: Five gallons of gas; measured a pint short. One summons.

Butcher shop: "Large fat fowls, sixty cents each." Only "big fat" one seen was in window; dealer said he couldn't take it out and sell it, because that would spoil his display. One summons.

Fancy grocery store: "Roquefort cheese" turned out to be phoney. One summons.

Germans in Canada Have Camp Council

OTTAWA, Nov. 3 (CP).—Germans interned in Canada are organizing their own camp life, it was learned today.

In one Western internment camp they have elected a camp council with presiding burgomaster. Internees are supplied with clothing and draw the same rations as the Canadian military forces. The burgomaster and his council then make arrangements for cooking and allot various duties within the camp.

Their work consists of thinning timber stands and road building, and such other miscellaneous work as occurs from time to time.

City of Flint Sails Free With Her Crew As Germans Interned

Had Dropped Anchor in Norwegian Harbor Without Permission and Without Valid Reason For Calling at the Port

OSLO, Norway, Nov. 4 (AP).—Officials announced here early today the interment of the German prize crew which brought the seized American freighter City of Flint yesterday into the harbor at Haugesund, on the Western Norwegian coast.

Further, the Admiralty announced that the ship herself would be "given free," meaning in effect she again would be allowed to fly the American flag under her own American crew.

The Admiralty made no explanatory comment in a statement issued at 1:25 a.m. (4:24 p.m., P.S.T.), but one Norwegian, usually well-informed, said the ship was free to sail away whenever she wished and may have already done so.

ADMIRALTY STATEMENT

The Admiralty's statement follows: "The American City of Flint with a German prize crew was allowed to use Norwegian territorial waters from Tromsoe southward. The ship, accompanied by a Norwegian war-

Continued on Page 2, Column 3

AGREE ON PLANS OF REPATRIATION

Germany and Russia Resettling Their Respective Nationals in Partitioned Poland

BERLIN, Nov. 3 (AP).—Germany and Soviet Russia agreed today on repatriation of their respective nationals in partitioned Poland who are on the wrong side of the Nazi-Soviet boundary delineating German and Russian spheres of interest.

Thus all Germans in the Western districts of Ukraine and White Russia as well as Ukrainians, White Russians, Russians and Ruthenians living in Polish territory now falling under German control, have the right, if they so desire, to resettle.

They may take as much of their possessions as necessary to continue their work along with personal articles of value, "within definite limits."

The agreement proposes to compensate the repatriates for property left behind.

NO RESTRICTIONS ON AIR FORCE MARRIAGES

OTTAWA, Nov. 3 (CP).—Marriage restrictions affecting members of the Royal Canadian Air Force have been lifted, and all ranks contemplating marriage now may proceed with their plans, it was learned today. Previously a member of the force required a certain number of years on his service record before he could marry.

War News In Brief

By The Canadian Press

OSLO—Norwegian Admiralty interns German prize crew sailing United States freighter City of Flint; frees ship.

MOSCOW—Finland's representatives confer with Russian officials for hour, no announcement; Communist party paper, Pravda, asserts Finnish Foreign Minister "threatened" Soviets.

HELSINGFORS — Foreign Minister Erkko says Pravda charge "untrue," declares Finnish answer now in Russian hands.

WASHINGTON—Congress repeals arms embargo; President to sign bill today; Congress adjourns.

LONDON — Imperial—ministers continue discussions on prosecution of war.

PARIS — Germans renew troop activities, barrages south of Zweibruecken, French report; Winston Churchill, First Lord of British Admiralty, confers with French naval officials.

BACKS STAND OF PREMIER

United Party Executive Approves Action of South African Premier

BLOEMFONTEIN, South Africa, Nov. 3 (CP-Reuters).—The executive committee of the United Party approved Prime Minister Jan Smuts' determination to stand beside Great Britain in the war with Germany.

Former Premier J. B. M. Hertzog and the former Defence Minister, Oswald Pirow, who resigned their posts when General Hertzog's neutrality policy was defeated in Parliament, resigned from the executive committee after it approved General Smuts' war policy by a vote of twenty-eight to twelve.

In an unsuccessful attempt to prevent a split in the party ranks, the committee unanimously approved a motion by General Smuts expressing appreciation for General Hertzog's leadership of the party for six years and his work as Premier.

WILL KEEP PROMISE

In a speech before the committee, General Smuts pledged that South Africa would keep its promise to defend British possessions in Africa if an appeal for aid were received.

The Premier denounced General Hertzog for his "jingo" speech made before the committee on Wednesday, and charged that Mr. Pirow had gone back on his word to the British Government.

"You heard today from Mr. Pirow, who is now playing up Dr. (D. F.) Malan, leader of the Nationalist Party, that he is going to take the lead if I should venture beyond the Limpopo (a river on the boundary of South Africa). Let him," General

Continued on Page 2, Column 4

ORDERS ARREST OF SIX MINERS

Warrants to Be Issued Following Failure to Appear In Court

GOLDBRIDGE, B.C., Nov. 3 (CP).—Bench warrants for the arrest of six executives of the Pioneer mine local of the International Union of Mine, Mill and Smelter Workers were ordered issued today by Magistrate G. S. Sumner when the men failed to appear in court to answer charges of violating the British Columbia Industrial Arbitration and Conciliation Act.

The men are charged with unlawfully declaring a strike at the mine and with refusing to bargain under section five of the act. Yesterday one of the six, William Cameron, who is president of the Congress for Industrial Organization affiliated union, was fined $150 after conviction on the former charge.

Dr. Howard T. James, managing director of the Pioneer Gold Mines; E. Emmons, superintendent, and directors of the mine, were remanded until Nov. 10 when they appeared to answer summonses charging infraction of the act.

They are specifically charged with refusing to bargain with their employees.

Bluenose Is To Be Sold At Auction

LUNENBURG, N.S., Nov. 3 (CP).—The schooner Bluenose, queen of the North Atlantic fishing fleet and international fishermen's racing champion, will go on the auction block, Captain Angus Walters announced tonight.

Walters, the fiery little skipper, who has sailed the sleek windship since her racing career started almost two score years ago, said she would be sold at public auction for debt.

SUPPLY MINISTER PROVIDES DOMINIONS' REPRESENTATIVES WITH ILLUMINATING DETAILS

Impressive Figures Give Indication of Scope of Britain's Economic War Machine—Hon. T. A. Crerar Emphasizes Canada's Resolve to Fight for Maintenance of World Order

Blackout Period Shortened And Restrictions Modified

LONDON, Nov. 3 (AP).—Impressive figures to show Britain is gearing her economic machine for war purposes were given today by Supply Minister Leslie Burgin, as representatives of the dominions continued conferences aimed at co-ordinating the Empire's full economic resources for the same task.

The Minister of Supply told newspapermen his department had spent £110,000,000 ($489,500,000) on new commitments since the outbreak of war.

"With removal of the American arms embargo, the Allies are faced with an arsenal of unlimited resources at their disposal should they be required to place orders," Mr. Burgin declared.

He disclosed machine tools for armaments production were the most important immediate requirement from the United States.

Hon. T. A. Crerar, leader of the Canadian delegation to the Empire talks here, in a broadcast emphasized the solemn resolve of Canada to fight with Britain "to the end."

"In this war we are not a colony coming automatically to the aid of the Mother Country," the Canadian Minister of Mines and Resources said, "but a state conscious of the help which it can give to the struggle for the maintenance of a decent world order."

A SHREWD BLOW

On the economic front announcement of the seizure of 500,000 tons of contraband since the war began was hailed as a shrewd blow against Germany. The prize includes 12,000,000 gallons of gasoline—enough to keep two British divisions on the move for 171 days.

Meanwhile the British householder is confronted with higher prices on a number of commodities. Coal at the pithead has been raised one

Continued on Page 2, Column 3

Long in Public Life Of Dominion

HON. HUGH GUTHRIE
Chairman of Transport Board and former member of Federal Cabinet, passed away at Ottawa yesterday.

Hurricane In Jamaica Disastrous

KINGSTON, Jamaica, Nov. 3 (CP).—This British West Indies island emerged from the grip of a minor hurricane today, and first estimates placed damage at upwards of $400,000.

In several sections highways were washed out. The island's banana crop suffered heavily.

Two deaths, due to the storm, were reported.

DEATH CLAIMS HUGH GUTHRIE

Transport Board Chairman Was One of Canada's Distinguished Statesmen

OTTAWA, Nov. 3 (CP).—Death ended today the long career of one of Canada's most distinguished elder statesmen, Hon. Hugh Guthrie, seventy-three, chief commissioner of the Board of Transportation Commissioners and former Justice Minister and Minister of Defence.

Only last Sunday he journeyed to Montreal to preside over a Monday hearing of the board, but became ill Sunday evening and returned to Ottawa. He entered hospital yesterday and died this morning.

Hon. Dr. R. J. Manion, Conservative leader, with whom Mr. Guthrie served side by side in three Governments, called him "an outstanding administrator."

DISTINGUISHED CITIZEN

"I mourn, with all his friends, the departure of this distinguished citizen and prominent parliamentarian," said Rt. Hon. Ernest Lapointe, Minister of Justice.

Sir Edward Beatty, president of the Canadian Pacific Railway, said Mr. Guthrie's death removed "from the Canadian scene a man, who, during a long vigorous public career, contributed greatly to the development of our country."

A native of Guelph, Ont., Mr. Guthrie was the Dean of the House of Commons when he retired from active political life in 1935. First elected in 1900 he served for almost thirty-five years continuously as member for Wellington South.

During his long Parliamentary career he served in various Cabinet

Continued on Page 2, Column 4

LIFTING OF BAN HELPS

Possible Aid From U.S. More Than Matches Soviet Aid to Germany

PARIS, Nov. 3 (CP-Havas).—Premier Daladier was understood to have told the French Cabinet today that the material help the Allies could expect as a result of the lifting of the United States arms embargo would more than match what Germany will get from the Soviet Union.

Tonight the Premier discussed with the newly-created permanent inter-ministerial committee, application of concerted economic measures by France and Great Britain.

Authoritative quarters said M. Daladier made the following points in his review of the week's events at the earlier Cabinet meeting:

1. Finland may have to capitulate almost completely to the Soviet demands.

ITALO-GREEK CONCILIATION

2. The new Italo-Greek reconciliation, inasmuch as it was actually concluded before the Anglo-French-Turkish mutual aid pact was signed, cannot be considered a retort to the latter instrument, as the Germans have alleged. The two agreements are, in fact, entirely harmonious, permitting Greece continued participation in the Balkan entente with Turkey, Rumania and Yugoslavia, while enjoying its new-found friendship with Italy.

Premier Daladier and his col-

Continued on Page 2, Column 6

Frankness Is Featured in Conversation

TOKIO, Nov. 4 (AP).—United States Ambassador Joseph C. Drew and Foreign Minister Kichisaburo Nomura held a ninety-minute conference today, at which both were reported to have spoken with "entire frankness" in exploring the entire field of American-Japanese relations.

A source close to the Government said the conversations were "conducted in an atmosphere of extreme good will."

CHURCHILL AND DALADIER TALK

Admiralty Head Holds Series Of Conferences—German Troops Active

PARIS, Nov. 3 (AP).—Winston Churchill, First Lord of the British Admiralty, held a series of surprise conferences with high French naval officials today on the war at sea, while reports from the Western Front told of increased activity by German land troops.

The British naval chieftain talked for two hours with Premier Daladier, conferred twice with Cesar Campinchi, French Naval Minister, and lunched with Rear Admiral Jean Darlan, supreme commander of the French naval forces.

After talking with the British officials, Daladier called a conference of his economic advisers and a representative of the National Economy Office.

Mr. Churchill arrived yesterday, but his presence was not disclosed until today.

SERIES OF BARRAGES

Military dispatches, meanwhile, told of a sudden burst of German troop activity south of Zweibrucken, accompanied by a series of protective barrages.

The German big guns also opened up with heavy fire on French front lines in this shift of operations which changed the scene of greatest action from the western to the eastern sector of the Northern Front. The territory in the rear of the French lines, long vacated by the civilian population, also was bombarded.

Rejects Demands for Soviet Naval Bases On Coast of Finland

Finnish Foreign Minister Says Two-Thirds of Russian Proposals Accepted, But Northland Republic Will Go No Farther

HELSINGFORS, Nov. 3 (AP).—Finland's answer to Russian demands is in the hands of Soviet officials and now it is up to them to determine whether further negotiations are worth while, Foreign Minister Eljas Erkko said tonight.

Erkko told reporters that Finland had accepted two-thirds of the Russian demands, but rejected the final one-third calling for establishment of naval bases on the Southwest Finnish coast.

The Foreign Minister said late tonight, following an hour's conference among Soviet and Finnish negotiators in Moscow that there was no decision whether the Russians would continue the parleys. He said the Finnish delegation would remain in the Soviet capital, meanwhile, for further instructions.

DENIES SOVIET CHARGES

The Foreign Minister described as "untrue" a charge by the Russian newspaper Pravda that Finland had made warlike gestures, and added that if this and other Soviet attacks on Finland were "of a tactical nature" they "have failed—our attitude is unchanged."

Continued on Page 2, Column 6

CANADIAN AMONG R.A.F. CASUALTIES

Pilot Officer J. R. Anderson Killed On Active Service—Eighth War List Issued

LONDON, Nov. 3 (CP).—One Canadian appeared tonight on the Air Ministry's eighth list of Royal Air Force casualties. The list covers various dates.

Pilot Officers J. R. Anderson was killed on active service. He was born in Cannington, Ont., and his next of kin lives at Whitby, Ont.

The list showed two killed in action, sixteen killed on active service, four missing, one missing and believed killed, two who died on active service, one previously reported wounded in action now reported to have died from wounds received in action, two previously reported missing and believed killed now reported killed in action, and two previously reported missing now reported killed in action.

Liberal Government To Assume Office In Quebec Next Week

Godbout Ministry Expected to Be Made Up of Four Fewer Members Than That of Former Premier Duplessis

QUEBEC, Nov. 3 (CP).—Quebec's Administration will be shifted next week from the defeated Union Nationale Government to the Liberals. The new Government will take office Wednesday, Premier-elect Adelard Godbout announced today, and make-up of the Cabinet will not be announced until the new Government is sworn in.

Although Mr. Godbout declined to discuss the Cabinet's formation, a report circulated it would be made up of ten ministers—four fewer than in the Union Nationale Government.

According to that report, administration of agriculture and colonization would be merged; the ministry of trade, commerce and municipal affairs would be extended to include mines; and game and fisheries, now administered with mines, would come under the lands and forests department.

At the same time it was said only two ministers without portfolio would be sworn in, instead of four.

AGRICULTURE PORTFOLIO

It was believed Mr. Godbout, agriculture minister in the Taschereau Administration, would assume the Agriculture-Colonization portfolio.

T. D. Bouchard, Legislature member for St. Hyacinthe and former Speaker and Municipal Affairs minister, was reported slated for the Ministry of Lands and Forests and Mines.

P. E. Cote, elected in Bonaventure riding after resigning his House of Commons seat, was mentioned for the Roads portfolio which he formerly held; while Georges Caron, Montreal alderman who defeated Labor Minister William Tremblay in Maisonneuve, was reported in line to succeed Tremblay in his Cabinet position.

ATTORNEY-GENERAL

For Attorney-General, the choice was believed to have been made between Wilfrid Gregoard, successful in the riding of Athabaska after resigning with Mr. Cote from the House of Commons; and Valmore Vienvenue, K.C., former Quebec Crown Prosecutor, who won Bellechasse seat.

J. Arthur Mathewson, K.C., elected in Notre Dame de Grace, was said to have been designated as Provincial Treasurer, in keeping with tradition that the appointment is given to an English-speaking Legislature member.

It was considered almost certain a portfolio would go to Leon Gagrain, re-elected in Kamouraska-Riviere du Loop for his fifth consecutive term; and that Cleophas Bastien, Berthier member, also would get one, possibly the Ministry of Municipal Affairs.

PROVINCIAL SECRETARY

Talk in political circles also was that Athanase David, K.C., former Provincial Secretary representing Terrebonne, might get the appointment again, or that the secretaryship might go to Edgar Rochette, who received in Charlevoix-Saguenay the only acclamation of the election. Rochette also was described as the best possible choice for Legislative Assembly Speaker.

Frank L. Connors, re-elected in Montreal-St. Ann, was said to have been chosen for a ministry without portfolio.

BLACK
Is still the leading color in these Afternoon Dresses — sleek, streamlined styles that give you that youthful look and feeling. Priced at $12.95 to $19.95
Scurrah's LIMITED
728 YATES STREET

Absolutely WATERPROOF
The New WESTFIELD "WATER-TITE"
$19.75
Dust Proof Non-Magnetic
WITH WATERPROOF LEATHER STRAP
F. W. FRANCIS
1210 DOUGLAS STREET JEWELER
(Two Doors North of Woolworth's)

BEGG MOTOR WEEK
Guaranteed Car Sale
OCT. 28 to NOV. 4
837 Yates St. • 865 Yates St.
OPEN EVENINGS

Everything for the Hard-of-Hearing
VICTORIA HEARING AID CO.
Ortho Technic Audiphones
819 Pemberton Bldg. Phone E 5125

NOTICE!
VICTORIA CITY TAX SALE
MONDAY, NOVEMBER 6, 1939
1937 Taxes Should Be Paid or Your Property Is Liable for Tax Sale
GEORGE A. OKELL,
Assessor and Collector.

DRAMBUIE
THE HISTORIC LIQUEUR OF BONNIE PRINCE CHARLIE
Discriminating hosts serve this distinguished Scottish Liqueur. Adds zest to cocktails . . . makes after-dinner coffee perfect. Serve it tonight . . . a favourite the world over!
A PRODUCT OF SCOTLAND SINCE 1745
This advertisement is not published or displayed by the Liquor Control Board or by the Government of British Columbia.

MOURNING IS TURNED TO JOY

Air Force Men, Reported Dead and Missing, Alive and Well

LONDON, Nov. 3 (CP).—Two Royal Air Force men, one reported dead and the other missing, told relatives today they were safe.

Mr. and Mrs. William Chapman, of Blaydon-on-Tyne, were informed on Monday their son, Stanley, had been killed. Today their mourning was turned to joy when they received this official telegram: "Original message canceled. Your son is well."

It was stated later that there were two aircraftsmen named Chapman in one Royal Air Force unit. W. Chapman was killed, but the unit reported S. Chapman lost his life.

Mrs. Vera Fripp, of Southampton, was married three days after war was declared to Sergeant A. G. Fripp. A fortnight ago her husband was reported missing. Today this postcard from a German prison camp was forwarded to Mrs. Fripp at her husband's home in Wimborne, Dorset: "I am O.K., Top. Don't worry."

REPRESENTATIVES ARE GIVEN DETAILS

Continued from Page 1

shilling a ton in England and Scotland, sixteen pence in Wales. Gasoline prices have been boosted a penny half-penny a gallon. Domestic gas is increased the equivalent of eighteen pence per week for the average household. Maximum egg prices are fixed threepence higher at three shillings (about 75 cents) a dozen.

SOME GOOD NEWS

But the authorities had some good news as well. A new order permits theatres and cinemas to remain open an extra hour until 11 p.m. in Central London, where half the cinemas open late and half close early, on a rotating basis, an hour has been added to the schedule.

The blackout period has been shortened by an hour. Henceforth it will start a half hour after sunset and end a half hour before sunrise, instead of extending from sunset to sunrise.

British military chiefs disclosed a main munitions and supply base had been established in France that they considered "safe" for the duration of hostilities, and that an alternative base had been prepared to meet any contingency.

RAILS AND ROADS

Military authorities also disclosed railroads were being laid from alternative points to the main bases in France and from these railway lines roads are being built and field depots set up. Machine and repair shops are being established to repair mechanized units.

Added to this, bakeries are being established and arrangements made with French breweries to turn out the beer the British Tommies like.

The work of building up great supplies both for the immediate use of the men at the front and for establishment of great reserve depots in Britain and France is proceeding continuously. New factories are opening daily and existing factories are being expanded.

THOROUGH PRECAUTIONS

Noting that home front defences come within the scope of the ministry of supply, Mr. Burgin said precautions had been taken against everything, even "parachutist desperadoes."

Reports circulated that the contraband control programme might be extended to the seizure of German exports as well as goods shipped to that country. A statement on this possibility is expected next week.

PURCHASING TO BE HEAVY

Continued from Page 1

ment, plant heads said today. The new orders from foreign governments include one for $30,000,000 for planes from the Douglas Aircraft Company.

WARNINGS ISSUED

WASHINGTON, Nov. 3 (AP).—The new United States neutrality bill, repealing the arms embargo, is expected to give a major boost to certain was industries in United States, but many experts have warned business in general against expecting too much in the way of European buying.

The United States Chamber of Commerce said today a sampling of its membership showed "few look upon the war in Europe as of major importance in so far as business development in the United States is concerned."

The chamber's report noted businessmen were "alert to the dangers that follow boom volume and boom prices."

Government quarters have estimated a flood of war orders totaling some $1,000,000,000 will be released in United States in the next few weeks as a result of embargo repeal.

BISHOP ENTHRONED

LONDON, Nov. 3 (CP).—Rt. Rev. Geoffrey Fisher was enthroned as Bishop of London at St. Paul's Cathedral, with ancient ceremonial today.

CITY OF FLINT SAILING FREE

Continued from Page 1

ship Olav Tryggvason and one torpedo boat, arrived at Haugesund Friday evening and anchored off Haugesund without permission.

"As there was no valid reason for calling at the Norwegian port, authorities decided the ship should be given free and the German prize crew interned."

It was established later that internment of the German crew had been effected.

NEWS TO BERLIN

BERLIN, Nov. 4 (AP).—A query from The Associated Press today gave the German Admiralty its first news of the internment of its prize crew and the freeing of the City of Flint by Norway.

"It's the first we have heard of it," said an Admiralty spokesman. He was eager for details, but said he had nothing to say immediately.

OFFICIAL STATEMENT

WASHINGTON, Nov. 3 (AP).—The State Department received an official dispatch tonight saying the United States freighter City of Flint, "flow flies the American flag."

The department issued the following statement:

"The American minister to Norway, Mrs. J. Borden Harriman, reported at 2 o'clock Saturday morning (Oslo, Norway, time) that she had received a telephonic report from the American consul at Bergen, Mr. Maurice P. Dunlap, to the effect that the American steamship City of Flint now flies the American flag, the German prize crew having been interned and the American crew released by Norwegian authorities."

Consul Dunlap had been so informed by Norwegian naval authorities at Bergen.

"It appears that the commander of the German prize crew had requested permission to enter the harbor at Haugesund on the ground that he wished to deliver an American sailor who was ill to the American consul.

"The Norwegian admiral promptly sent a doctor aboard the vessel to determine the facts. After investigation, the doctor reported that the seaman was not sufficiently ill to justify granting permission for the vessel to anchor. Nevertheless the vessel did anchor and the Norwegian authorities then took the action outlined, in accordance with international law."

DEATH CLAIMS HUGH GUTHRIE

Continued from Page 1

posts under three Prime Ministers, and for a time was acting leader of the Conservative Party.

ELECTED AS LIBERAL

He was elected in 1900 as a Liberal, but during the first Great War joined the Union Government formed by Sir Robert Borden. He was one of the few survivors of the Unionist Cabinet, others being Sir Thomas White, of Toronto, and Senators Arthur Meighen and C. C. Ballantyne.

After the end of the war Mr. Guthrie remained with the Conservative Party. He served in the post-war Cabinet of Rt. Hon. Arthur Meighen and in the short-lived "shadow Government" formed by Mr. Meighen in 1926.

After Mr. Meighen's retirement as party leader following the defeat of the Conservative Party in 1926, Mr. Guthrie led the party's forces in the House of Commons and was a candidate for the leadership at the 1927 Conservative convention at Winnipeg. The choice of the convention fell on Rt. Hon. R. B. Bennett, and Mr. Guthrie became one of Mr. Bennett's most trusted lieutenants.

MINISTER OF JUSTICE

When the Bennett Government was formed in 1930 he became Minister of Justice. Shortly before the 1935 general election he was appointed to his present post and so ended his Parliamentary career.

Mr. Guthrie was one of the Canadian delegates to the 1930 Imperial conference in London. Mr. Guthrie's wide constitutional knowledge proved of great value at these deliberations.

In 1931, Mr. Guthrie headed the Canadian delegation to the assembly of the League of Nations at Geneva. Ten years previously he had represented Canada at the financial conference summoned by the League of Nations at Brussels to straighten out financial tangles left by the Great War.

MADE KING'S COUNSEL

Born in 1866, Hugh Guthrie was educated in Guelph public and high schools and at Osgoode Hall Law School. He opened a law office in his home city and practiced there until he entered the Dominion Cabinet. He was made a King's Counsel in 1902.

The former justice minister is survived by his widow, the former Maude Henrietta Scarff, of Guelph, Ont.; one daughter and three sons, Charles, of Ottawa; Donald, of Toronto, and Hugh, of Guelph.

The daughter is Mrs. Captain Victor Blundell, of London, Eng.

BACKS STAND OF PREMIER

Continued from Page 1

Smuts said. "I am prepared to fight his lead.

IMMEDIATE RESPONSE

"Mr. Pirow in his capacity as Defence Minister, and therefore, on behalf of this country, told the British Government that if there was an appeal for aid to the Union from other portions of British territory in Africa, the Union would keep its promise, and now I am convinced that if there is such an appeal there will be an immediate response. Mr. Pirow may change his politics as often as he has changed his shirt, but Africa does not change its honor like that."

General Smuts said that the motion introduced in Parliament by General Hertzog on September 4, proposing continuing of relations with Germany, was "risky business" People do not like being led into war, he said, and there had been danger of a landslide in the direction of neutrality.

ARGUED IN VAIN

The first news he heard of the motion, General Smuts said, was two days before it was introduced in Parliament. During a meeting with General Hertzog on September 2, the then Premier outlined his plans to introduce the neutrality proposal, he said. General Smuts said he immediately declared the neutrality plan was impossible and spent the rest of the day arguing about the motion with General Hertzog.

The Premier said it was on his advice that a meeting of the whole Cabinet was called on September 3. During the Cabinet meeting a rift apparently developed within the Cabinet, and it was decided to submit the question to Parliament, with the fate of General Hertzog's leadership depending on the vote. When the neutrality motion was defeated General Hertzog resigned and was succeeded by General Smuts.

QUAKE IN CUBA

SANTIAGO, Cuba, Nov. 3 (AP).—Slight earth tremors were felt here tonight, causing considerable alarm but resulting in no damage. The city, swept by heavy rains for three days, has been fearful of the approach of a tropical storm reported centred 100 miles to the south.

Supplying an Army With Munitions and Food Is Huge Task

Correspondent Writes of Immense Quantity of Supplies and Transport Needed to Keep Army on Western Front in Action

LONDON, Nov. 3 (AP).—Details as to the magnitude and complexity of the task of keeping the British expeditionary force in France supplied with all its needs were given by Reuters diplomatic correspondent today.

An army corps of two divisions needs 70,000 gallons of petrol daily, he wrote. The supply depot which deals with food has to keep in stock large quantities of the more than thirty items which comprise the soldiers' diet, as well as the fuller range of hospital stores—over 100 items from arrowroot to champagne.

Fresh meat is supplied to the troops as often as possible, but this has to be duplicated with tinned food. At present more than 3,000 tons of food are supplied to the troops from the United Kingdom only.

FIELD BAKERIES

One thousand tons of bread and biscuits are baked daily by field bakeries. Fresh vegetables are provided daily through the co-operation of the French Government.

A main base is established at some place considered a thoroughly safe area. Here all commodities of every sort of kind are stored. The base is not a compact mass, but a series of depots scattered over a large area.

The formation of the base ammunition dump provides some of the most difficult problems. This, owing to the danger of explosion, has to be divided into sections, each separated from the others by folds and rises in the ground.

IMPORTANT BASES

To prevent any possible disorganization of supply, a duplicate main base has been set up some hundreds of miles from the other. Each of these bases is capable of maintaining the whole or part of the army.

There are also field depots which are capable of maintaining the army for some days. These are always so placed that there is no possibility of a "bottleneck" between the depot and the troops, which might endanger the transportation of supplies.

Supplies set out on their journey from the base to the front in pack trains. Each type of train has its own depot.

About 120 tons of food supplies are needed for a corps daily, and it may use as much as 600 tons of ammunition in a day's heavy fighting.

FROM THE RAILHEAD

From the railhead the material goes up by road in a military transport supplied by the Army Service Corps. Each division requires 470 vehicles for this purpose alone.

There are now 7,000 vehicles and 2,000 motorcycles in France belonging to the A.S.C.

The R.A.F. has also supplied the army, the only difference being that in their case the supplies are carried from the railhead in R.A.F. lorries.

Repairs are dealt with by the forward light aid detachments if minor, and at the divisional army headquarters if more serious. Heavy repair shops are in the back areas. If the damage is too great even for these, the damaged article is shipped home and handed over to the ministry of supply.

Similarly there is no waste in this war. Everything, even junk, is shipped back and either utilized in France or handed over to the ministry of supply. Metals can be melted, and even damaged food can be used to obtain fats which can be turned into cordite.

The whole of the vast work of maintaining the B.E.F. in the end comes to the shoulders of one man, the quartermaster-general in France, Lieut.-General W. G. Lindell.

SEVERELY INJURED IN TRUCK COLLISION

REVELSTOKE, B.C., Nov. 3 (CP).—One man is in hospital tonight in a critical condition and two others are nursing bruises suffered when two heavy trucks collided head-on on the Big Bend Highway, about ten miles north of here.

Bruce Bailey, aged about twenty, a passenger on one of the trucks, is suffering a fracture at the base of the skull, while John Berarducc, alleged driver of the truck, suffered a bruised eye.

O. Desimone, driver of the other truck, was shaken up.

Revolutionaries Name Candidate

MEXICO CITY, Nov. 3 (AP).—The P.R.M., Mexican revolutionary party of President Lazaro Cardenas, today nominated General Manuel Avila Comacho as its presidential candidate.

The nomination was made by acclamation shortly after political observers predicted a more conservative Mexican governmental social programme would be forthcoming as a result of the P.R.M.'s 1940 platform preamble.

Control THE SPASMS OF Whooping Cough with BUCKLEY'S MIXTURE

LIFTING OF BAN HELPS

leagues hailed the United States Congress' scrapping of the embargo as one of the war's major developments from the Allied standpoint. The official French view was that the repercussions would make themselves speedily felt and would swing the balance heavily in the Allies' favor.

CANNOT BE COMPARED

The Soviet Union cannot be compared with the United States as a supply source, French officials said.

On prospects for a Soviet-Finnish settlement which would leave the little northern country's national integrity untarnished, French officials were openly pessimistic. The last doubts as to Moscow's intentions, they said, were dispelled by today's article in the Communist party organ Pravda, viewed here as all too reminiscent of the Nazi press tactics just before Germany invaded Poland.

While Sweden is supporting Finland, informed French quarters anticipated no actual military aid from Stockholm to Helsingfors.

REJECTS NAVAL BASE DEMANDS

Continued from Page 1

"There is a limit to everything," said Erkko, referring to the statement by the Moscow organ of the Communist party and Soviet Premier-Foreign Commissar Vyacheslaff Molotoff's disclosure on Tuesday of secret Finnish-Russian negotiations.

"We have shown our good will," he continued. "We are not at war and we want to live in peace. In such conditions proposals were put to us which in normal times would be offensive."

ATTITUDE UNCHANGED

Erkko said the Finnish delegation in the Soviet capital had reported "discussions in the same spirit as before" and that it made no reference to the Pravda article, entitled "Erkko Provokes War."

The newspaper said the Finnish Government had taken "incomprehensible measures" possible "only in a country which intends to go to war."

"Either they have the wrong translation of our speech or they are misrepresenting us," Erkko told the correspondents.

(The speech to which Erkko referred and which drew fire from the Soviet press was one last Wednesday in which Erkko said Finland was prepared to "make a far-reaching settlement" with Russia, but would reject proposals which "would rob us of the possibility of defending the independence and neutrality of our land.")

HAVE SHOWN GOOD WILL

"It is very difficult for us to go on like this," the Foreign Minister declared. "In any case we have shown good will. We have gone so far that almost two-thirds of their proposals have been accepted in principle."

The Russians have asked cession of land north of Leningrad in the Karelian Isthmus to "protect" Leningrad, islands in the Gulf of Finland and some smaller territorial possessions, and the right to lease a strip of land on the southern coast of Finland for a military base.

Government leaders have made it clear they were unable to permit establishment of a military base on Finnish soil.

Welsh Society Holds Meeting

Rev. T. G. Griffiths was the guest speaker at the regular meeting of the Victoria Welsh Society last evening, in the Sons of England Hall, Broad Street. He took as the title of his address, "Neighborliness."

It was reported that arrangements had been made to provide comforts for Welsh soldiers on active service.

Those contributing to the entertainment programme were Mr. and Mrs. S. Swetnam, Albert Bishop, the Gaetz sisters, Mrs. F. Leach, Thomas Almond, Miss Marjorie Frazer and Ernest Jones. Piano accompanists were Mrs. Bonwen Mason, Miss G. Evans, Mrs. Swetnam and L. Partington.

Refreshments were served by Mrs. R. Evans. David Evans was chairman.

Young Boy Is Brave Rescuer

BRANTFORD, Ont., Nov. 3 (CP).—Thirteen-year-old Jack Macdonald made two trips into his burning home last night to rescue his five-month-old brother, James, and to herd four other brothers and sisters to safety.

The children's parents, Mr. and Mrs. Donald Macdonald, were out when the fire, of undetermined origin, started. The rear of the house was destroyed.

CANADA AND WAR TO BE DISCUSSED

"What further action can the Victoria Chamber of Commerce take at the present time to help in Canada's successful prosecution of the war?" is the question that will be placed before the members at the quarterly membership luncheon meeting to be held in Spencer's dining-room next Wednesday at 12:10 noon.

Short addresses will be given by R. W. Mayhew, M.P., and president of the British Columbia section of the Canadian Manufacturers' Association; R. L. Challoner, president of the Victoria Branch of the C.M.A.; Duncan MacBride, president of the chamber, and J. A. Heritage and J. E. Goulding, co-ordinators appointed by the joint committee of the C.M.A. and the Chamber of Commerce to investigate the possibilities of manufacturing wartime necessities in Victoria. The meeting will then be thrown open for full debate.

THREE MONTHS FOR TREASONABLE TALK

STRATFORD, Ont., Nov. 3 (CP).—Glen Hickman, of Stratford, former turnkey at the Perth County Jail, was convicted today of making statements intended to or likely to prejudice recruiting and was sentenced to three months in jail. He also was fined $300, with the alternative of an additional six months in custody.

The charge, laid under the War Measures Act, followed a conversation Hickman had with prisoners in the jail.

GRESHAM HOSE
No. 225 ALL-SILK CREPE $1.00
In the newer shades
B. M. Clarke
711 YATES STREET

Sandwich Toasters
From $4.50
C. J. McDOWELL
SCOLLARD BLDG.
1205 Douglas Street Phone G 2634

Ask Mother
There are many things that your 'teen age daughter wants to know and should know if she is to develop into healthy, happy womanhood. For just at this time in her life when she is expending her mental and nervous energy on her school work and sports, important physiological changes are taking place which tend to exhaust her vitality, and leave her tired, listless and an easy prey to disease.
You can easily explain to her why it is necessary, at this time, to use restorative treatment to form new rich blood and build up the nervous system.
You can tell her about Dr. Chase's Nerve Food, for almost every mother has had some experience with this food treatment as a restorative for the blood and nerves. The combination of Vitamin B1 and the essential mineral salts makes this treatment most successful in helping girls and women through the trying periods of life.
DR. CHASE'S NERVE FOOD
Dr. Chase's Nerve Food

Ask for GENERAL ELECTRIC
AIR CONDITIONING AND VENTILATING EQUIP.
OIL AND GAS FURNACES
COOKING AND BAKING EQUIPMENT
REFRIGERATION
for HOMES...STORES...OFFICES RESTAURANTS...BUILDINGS...HOTELS BAKESHOPS...HOSPITALS, ETC.
CANADIAN GENERAL ELECTRIC CO. LTD.
CANADIAN GENERAL ELECTRIC CO., LTD.
625 FORT ST. G 7711

REFRIGERATION • AIR CONDITIONING • OIL FURNACES
SPEEDWAY REFRIGERATION SERVICE
AUTHORIZED G.E. SERVICE
C. E. LOGAN
645 PANDORA AVE. PHONE: DAY, E 8014; NIGHT, G 6145

MACDONALD ELECTRIC LTD.
1121 DOUGLAS ST. PHONE E 1171

C. J. McDOWELL
1000 DOUGLAS ST. PHONE E 4138

IT'S ALL ABOUT MEN

But NOT A MAN IN THE CAST!

Starts Today!
(SATURDAY) SHOWING FOR 3 DAYS
THE STAR-STUDDED, LAUGH-PACKED VERSION OF CLAIRE BOOTHE'S STORY!

Norma SHEARER
Joan CRAWFORD
ROSALIND RUSSELL
"The WOMEN"
At 12:40, 3:25, 6:10, 8:55
And It's All About Men
with MARY BOLAND • PAULETTE GODDARD
VIRGINIA WEIDLER
Everybody's Talking About It!
THE STORY THAT MADE A MILLION WOMEN LAUGH AT THEMSELVES! . . .
EXTRA! NOVELTY SPECIAL "Let's Talk Turkey" • POPULAR SCIENCE • LATEST WORLD NEWS
★ 2 BIG WEEKS IN VANCOUVER!
★ 5 BIG WEEKS IN SEATTLE!
CAPITOL
20¢ DAILY, 12-1
PHONE G 6811

PLAZA STARTS MONDAY
ALEXANDER DUMAS' INTRIGUING LOVE MYSTERY . . BLOOD-WARMING..TEMPESTUOUS..UNFORGETTABLE!

SHOWING LAST TIMES TODAY "SHOULD HUSBANDS WORK" PLUS—"THE LAST WARNING"

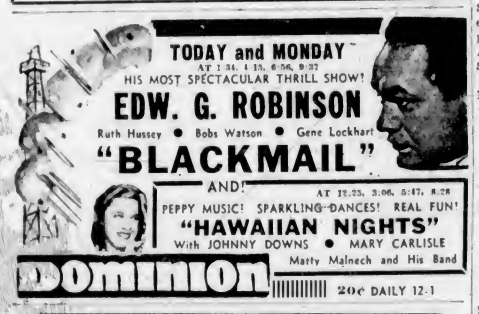

TODAY and MONDAY
AT 1:34, 4:13, 6:56, 9:37
HIS MOST SPECTACULAR THRILL SHOW!
EDW. G. ROBINSON
Ruth Hussey • Bobs Watson • Gene Lockhart
"BLACKMAIL"
AND!
AT 12:25, 3:06, 5:47, 8:28
PEPPY MUSIC! SPARKLING DANCES! REAL FUN!
"HAWAIIAN NIGHTS"
With JOHNNY DOWNS • MARY CARLISLE
Matty Malneck and His Band
DOMINION
20¢ DAILY 12-1

The New "BEAU GESTE"
GARY COOPER
RAY MILLAND
ROBERT PRESTON

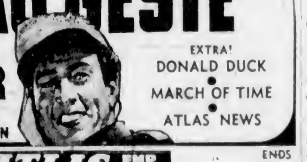

EXTRA! DONALD DUCK • MARCH OF TIME • ATLAS NEWS
AT 1:27, 4:00, 6:33, 9:06
ATLAS EMP. 3211
ENDS TODAY

ADULTS - - 25¢ LOGES - - 35¢
OAK BAY
EVENING SHOW FROM 6:30
THE GREATEST EMOTIONAL ACTRESS OF OUR TIME IN THE GREATEST DRAMATIC TRIUMPH OF HER CAREER
ELISABETH BERGNER
IN
"STOLEN LIFE"
WITH MICHAEL REDGRAVE
DOROTHY LAMOUR "ST. LOUIS BLUES" LLOYD NOLAN
MATINEE SATURDAY, 2 P.M. (Not Continuous) — Adults - - 15¢

DINE and DANCE
AT THE
HONG KONG CAFE
552 FISGARD STREET
EVERY NIGHT
Augmented Orchestra Wednesday and Saturday Nights
No Cover Charge

COLUMBIA
ENDS TODAY
FIRST VICTORIA SHOWING
"3 MESQUITEERS"
IN
"THE NIGHT RIDERS"
PLUS
ANNA STEN in
"EXILE EXPRESS"
EXTRA — POPEYE CARTOON
POPULAR SCIENCE
10¢ 12-2 • 15¢ 2-5 • 20¢ 5 On

FOUR MEN ESCAPE AFTER LOOTING STORE

BURNABY, B.C., Nov. 3 (CP)—Police today are searching for four men who escaped after leaping from a stolen car, which contained about $200 worth of candy and cigarettes taken from the store of Mrs. K. K. Cook.

British Columbia Police Constable M. Siddons said he chased the stolen sedan at sixty miles an hour but the four occupants fled from the vehicle.

COMMITTEES IN HOUSE ADOPTED

Standing Groups Chosen by Legislature to Begin Work Next Week

Standing committees of the Legislature were adopted yesterday on the report of a selection committee, headed by Captain C. S. Leary (Lib.-Slocan). The panels were announced as follows:

Agriculture—Messrs. Putnam, LeBourdais, Bull, Connelly, Braden, Murray, Gillis, Strachan, Carson, Macintosh, Eyres, Guthrie, Shepherd and Telford.

Fisheries—Messrs. Bryan, Forester, Kenney, Murray, Johnston, Connelly, Macintosh, Paton, E. E. Winch and Cameron.

Forestry—Messrs. Leary, Johnston, Connelly, King, Braden, Carson, Straith, McGrath, Bruhn, Macintosh, Finland, Cameron and Guthrie.

Mining — Messrs. Henniger, LeBourdais, Burns, Kenney, Putnam, Connelly, Johnston, Leary, Murray, McGrath, Braden, Bruhn, Paton, Finland, Uphill, Guthrie and Cameron.

Municipal Matters—Messrs. Burns, Putnam, Henniger, Carson, Mrs. Smith, Messrs. Gillis, Tupper, Straith, Kenney, Forester, Hunter, Anscomb, Eyres, Paton, Shepherd and Mrs. Steeves.

Printing — Mrs. Smith, Messrs. Bryan, Murray, Perry, Bull, Paton, E. E. Winch and Mrs. Jamieson.

Private Bills — Messrs. Perry, Straith, Mrs. Smith, Messrs. Forester, Connelly, Gillis, Bryan, Tupper, Henniger, McGrath, Maitland, Anscomb, Finland, H. E. Winch, Mrs. Steeves and Dr. Telford.

Public Accounts—Messrs. Kenney, Burns, Putnam, King, Bull, Tupper, Leary, Carson, Strachan, Johnston, LeBourdais, Straith, Connelly, Bruhn, Maitland, Anscomb, Telford, H. E. Winch and E. E. Winch.

Railways—Messrs. Tupper, Murray, Perry, King, Braden, Forester, LeBourdais, Finland, Hunter, E. E. Winch and Telford.

The various committees will meet next week to select their chairmen and plan the work of the session.

PIECE OF PICKLE FATAL TO CHILD

VANCOUVER, Nov. 3 (CP)—A two-day fight by doctors at a Mission, B.C., hospital, forty-two miles east of here, and a Vancouver hospital failed to save the life of three-year-old Richard Robson, who was suffering from a piece of pickle lodged in his throat.

The child started coughing at his home Wednesday and was rushed to the Mission Hospital.

Doctors diagnosed the case and brought the boy to Vancouver, where the pickle was removed. When he failed to respond to treatment, surgeons operated on his throat.

The boy died today.

SAYS LEADERSHIP OF UNION COMMUNIST

WASHINGTON, Nov. 3 (AP)—Chairman Martin Dies (Democrat, Texas), of the Congressional Committee on Un-American Activities, expressed the opinion yesterday that Soviet Russia was "virtually in control of the situation here as far as our ships are concerned."

He made the comment after hearing testimony of Frederick C. Phillips, of New York, that 80 per cent of the leadership in the National Maritime Union was Communist and that "the other 20 per cent are afraid to open their mouths."

At the Theatres

"THE WOMEN" TO SHOW AT CAPITOL

Norma Shearer, Joan Crawford and Rosalind Russell Have Starring Film Roles

With the most brilliant feminine cast ever assembled in Hollywood: "The Women," based upon Clare Boothe's stage success and starring Norma Shearer, Joan Crawford and Rosalind Russell, will open today at the Capitol Theatre.

A cast of 135 actresses, drafted from the stage as well as the screen, appear in the distinguished new comedy-drama which follows the lives of women through beauty salons, gown shops, boudoir and bath, as well as the drama of their everyday lives.

OAK BAY THEATRE The incomparable Elisabeth Bergner scores a distinct personal triumph in "Stolen Life," the emotional drama which will be seen for the last times today at the Oak Bay Theatre. She plays a dual role for the first time. The picture was directed by Paul Czinner in England for Paramount release.

DOMINION THEATRE Something new in screen thrills is presented in the spectacular oil well sequence of "Blackmail," thrill-packed drama of a man's revenge, which is now featured at the Dominion Theatre, with Edward G. Robinson starred. Others in the film are Ruth Hussey, Gene Lockhart and Guinn Williams.

PLAZA THEATRE Marie Wilson, comedienne, who appears as Russell Gleason's girl friend in the Republic Higgins Family feature, "Should Husbands Work?" showing for the last times today at the Plaza Theatre, is one of those rare natural blondes with brown eyes. James and Lucile Gleason have leading roles in the film.

ATLAS THEATRE An incomparably fine cast, headed by a starring trio consisting of Gary Cooper, Ray Milland and Robert Preston, combined with a heroic, rousing action-filled story of three gallant brothers who find adventure in the French Foreign Legion, marks Paramount's brilliant version of "Beau Geste," which will end today at the Atlas Theatre, as one of the most thrilling adventure dramas to come to the screen.

COLUMBIA THEATRE Fifteen-year-old Sammy McKim holds the record of appearing in more Western films than any other child actor in Hollywood. Sammy has played in sixty Westerns, his latest being Republic's "The Night Riders," Three Mesquiteer Western, starring John Wayne, Ray Corrigan and Max Terhune, which will end today at the Columbia Theatre.

AMUSEMENTS

On the Screen

Atlas—Gary Cooper in "Beau Geste."

Capitol—"On Your Toes," featuring Zorina.

Columbia—"The Night Riders," starring Ray Corrigan.

Dominion—Edward G. Robinson in "Blackmail."

Oak Bay — Elizabeth Bergner in "Stolen Life."

Plaza — "Should Husbands Work," starring James Gleason.

TWO GIVEN LIFE TERMS

Dolores Brookes and Harry McMillan Sentenced In Vancouver

VANCOUVER, Nov. 3 (CP)—A young woman and man, convicted of manslaughter in connection with the bludgeon slaying of a Chinese cafe proprietor, received life imprisonment sentences in assize court today.

Dolores Brookes, nineteen, and Harry McMillan, twenty-three, heard Mr. Justice A. M. Manson impose the court's maximum penalty for their connection with the death of Woo Dack here last April. Arthur Rennie, eighteen, self-confessed slayer of the Chinese, was sentenced to hang on January 11, earlier in the assizes.

Sentences were imposed on twelve other prisoners today, five of them drawing seven-year terms and three five-year penalties.

PLEADS FOR CLEMENCY

Silently the part-Indian girl listened to His Lordship as he replied to a plea of clemency by her counsel. Mr. Justice Manson said he realized the girl had been unfortunate in her environment but at the same time she had been associated in the taking of a human life.

"No sentence I could properly impose is going to permit you to be free again or give you another opportunity to under circumstances suggested by counsel," he said.

Other sentences imposed by His Lordship were:

Mrs. Hazel Dale Marshall, sixty-three, two charges of attempting an illegal operation, three years on each charge, concurrent.

Mrs. May Fayolle, forty-one, charged with false pretences, six months.

THEFT FROM MAILS

Daniel J. McCarthy, Jr., twenty-five, postal clerk, charged with theft from the mails, three years.

Gerald W. Fraser, thirty-seven, accountant charged with theft of $10,580 and four charges of falsifying the books of Chess Brothers, Ltd., five years total.

Arthur S. Harrison, fifty-five, charged with criminal negligence in connection with a traffic accident, sentenced to the time he has spent in jail and prohibited from driving for three years.

Louis Albert Minichello, twenty-six, carpenter, charged with robbery with violence, seven years.

GIVEN SEVEN YEARS

Nathan D. Campbell, forty-nine, prospector, charged with breaking and entering, seven years.

George Daye, twenty-eight, salesman, charged with breaking and entering, seven years.

George Freeman, twenty-eight, two counterfeiting charges, seven years total.

Tony Cappello, twenty-eight, two counterfeiting charges, seven years total.

Joseph Smith, fifty-seven, bricklayer, charged with retaining stolen goods and possession of burglary tools, five years.

Alick Austin, fifty-four, railway steel foreman and shoemaker, charged with manslaughter, five years.

On Twice-Yearly Visit to Victoria

Paying one of his twice-yearly vacation visits to Victoria, George W. Allan, of Winnipeg, chairman of the Canadian committee of the Hudson's Bay Company, is staying at the Empress Hotel.

Although one of the country's leading businessmen, with an intimate knowledge of Canadian affairs, Mr. Allan had little to say to interviewers. "In these critical times, I think we private citizens should leave the talking to the more knowledgeable fellows," he remarked yesterday.

Mr. Allan spends his time golfing and meeting his many friends and acquaintances. "I like coming here. There is no better place for relaxation," he said.

JAPANESE GROWERS PLAN FLOWER SHOW

The Japanese amateur chrysanthemum growers of Victoria will hold their annual show in the new store at 725 Pandora Avenue from Monday next until Saturday, November 11. The hall will be filled to capacity with a large display of the finest varieties. Among the newer varieties to be shown will be Thanksgiving pink, Golden Queen, William Turner, Mrs. H. S. Firestone, David Lloyd George, Big Chief, Evening Star, and Detroit Treasure.

New Cascade varieties which have been imported from Japan recently include Butterfly Shiramui and Gasho-Sakura, and older varieties will include Miss Nippon, Takassgo, Miyashima, and Mikado. The show will be open throughout the day and in the evening. Although there will be no charge for admission, a silver collection will be taken to cover necessary expenses, and half the net proceeds will be donated to the Canadian Red Cross Society at the end of the week.

DOG FOILS ROBBER

VANCOUVER, Nov. 3 (CP)—Paul Black's Chesapeake dog is a hero today. He came to his fifteen-year-old master's rescue last night and prevented a hold-up. Paul was making collections on his newspaper route when a man jumped out of the darkness between two houses and grabbed him. The dog attacked the thug, who fled.

Remembrance Day Ceremony Will Be Held at Cenotaph

THE annual Remembrance Day ceremony will be held at the Cenotaph on November 11, as in former years, C. A. Gill, secretary of the Victoria and District Council of the Canadian Legion, announced yesterday. The service will be similar to that of last year, with the ex-servicemen assembling on Humboldt Street, between Douglas and Government Streets, at 10:15 a.m., under the command of Lieut.-Gen. Sir Percy Lake, K.C.B., K.C.M.G. The parade will move off at 10:35 o'clock, headed by the Britannia Branch Band and standards. Dean Elliott will conduct the service at the Cenotaph and Hon. E. W. Hamber, Lieutenant-Governor, will take the salute as the veterans march past.

SCOTS CONCERT WELL RECEIVED

First United Choir Gives Varied Selection of National Airs

Memories of "Auld Scotia" were evoked last night in the Chamber of Commerce auditorium when the First United Church Choir presented a splendid programme of Scottish song and story in a concert staged under the joint auspices of the choir and the Victoria Burns Club.

Inspired apparently by an enthusiastic audience that packed the auditorium to the limit, the choir, under the direction of W. C. Fyfe, gave delightful rendering to a varied selection of Scottish airs, some of them chosen from the folio of "Bob Roy," and each of them sung with the feeling, tempo and spirit appropriate to the theme.

The ladies of the choir were garbed in true Highland fashion, and made a striking picture in their white blouses, black bow ties, and tartan skirts, plaids and Balmorals.

Choruses sung by the choir, gay, plaintive and rousing, included: "The Hundred Pipers"; "Jeanie's Black E'e"; "MacGregors Gathering"; "An Ariskay Love Tilt"; "The Barrin' o' Our Door"; "Now Tramp O'er Moss and Fell," with Mrs. W. H. Wilson as soloist; "Soon the Sun Will Gae to Rest," J. Bell and J. Petrie taking the incidental solos.

SPLENDID RECEPTION

A splendid reception was given to the selections rendered by individual members of the choir, smooth lilting tunes vying with laments and sparkling airs in audience acclaim.

"The Scottish Bluebells," sung by Mrs. W. H. Wilson, drew loud applause resulting in the encore, "The Figgety Bairn." Miss Carol Menzies sang "When We First Rade Down to Ettrick," and responded to an insistent audience with "O Rowan Tree." The clarion call of "Angus MacDonald," a war theme that was received with enthusiasm, forced Mrs. Charles Goodwin to return with "The Auld Man," again drawing appreciative applause.

Mrs. W. H. Wilson, Miss C. Menzies, J. Petrie and W. C. Fyfe proved a popular quartette, with two selections, "The Lament" and "Hail to the Chief." George H. Peaker was the accompanist throughout.

STOLE THE SHOW

W. C. Fyfe stole the show in the second part of the programme, his pawky characterization of Baillie Nichol Jarvie in two scenes taken from "Rob Roy" drawing roars of laughter. The sketches, dramatizing episodes in Scott's famous story centring around the visit of the baillie to Tolbooth Jail and his meeting with the outlaw Rob Roy, were presented with fidelity and sincerity.

David McMillan, who has played the part professionally with the John Clyde Company on various stages, roused keen interest by his clever portrayal of Dugal Cratur, the jailer. Others taking part in the sketches were Mrs. W. Wright, as Mattie; R. Hardy, as Saunders Wylie; John Bell, as Mr. Owen; Neil Perry, as Francis Osbaldistone, and James Loudoun, as Roy Roy.

Mrs. Wright and Messrs. Fyfe, Perry and Bell closed the dramatic scenes by singing in character, "Hark! From St. Mungo's Tower," and "Auld Lang Syne," sung by the audience, brought the programme of Scottish sentiment and song to a close.

AMENDMENT TO ACT IS SOUGHT

Retail Merchants Would Prevent Sale of Products As Loss Leaders

Retail merchants are taking steps in an endeavor to prevent the sale of any grocery products as loss leaders in retail stores, and are presenting their case to the Provincial Government. They propose an amendment to the Food Products Minimum Loss Act of 1937, which would make it an all-inclusive measure.

The original act specified that no food products could be sold at less than 5 per cent above the invoice cost to the retailer. It was pointed out that this did not represent profit, as no retailer, no matter how large, could sell food products at 5 per cent above cost without carrying a loss and misleading the public as to the value of the goods. These commodities would be used as loss leaders, such losses being made up on some other commodity.

PERISHABLE FOODS

The only thing exempt from the new bill would be highly perishable goods which a merchant would have to move at any price. Even on these he would be prevented from advertising except within the store itself.

Another proposal was that the minimum profit margin be increased from 5 to 7 per cent. It was thought that 5 per cent would not be enough to take care of the shrinkage of fruits, meats and similar products.

If the measure is introduced in the Legislature it will be by private bill, not as Government legislation. This is the procedure that was followed with the original act.

NEWEST 1940 STYLES!
FUR COATS AND Fur-Trimmed Coats
Malleks Limited
Ready-to-Wear and FURS
1212 DOUGLAS ST. E 1623

FURNITURE
AT OLD PRICES
WHILE STOCK LASTS
TEN MONTHS TO PAY
NO CARRYING CHARGES
Standard Furniture Co.
Manufacturers and Retailers 737 Yates Street

RAY'S Ltd.
All Specials Advertised for 3-Day Food Sale Available All Day Today

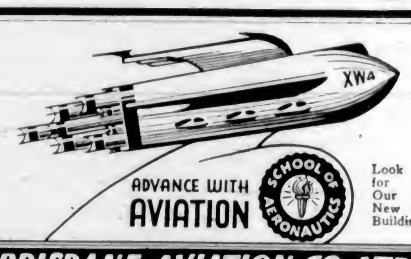

ADVANCE WITH AVIATION
SCHOOL OF AERONAUTICS
Look for Our New Building
BRISBANE AVIATION CO. LTD.
Young Men for Canadian Aviation
Registered Aviation School Right in Vancouver, B.C.
Start at Once On This Lifetime Career
Practical Aircraft Engineering
Sheet Metal and Welding
Commercial and Private Flying Courses
Combined Home Study and Practical Aircraft Engineering
SMALL MONTHLY PAYMENTS
Mail This Coupon at Once
BRISBANE AVIATION CO., LTD. at Civic Airport, Vancouver, B.C. Box 35, Eburne, B.C.
I am interested in getting into aviation for a career. Please send me further particulars.
NAME ..... AGE .....
ADDRESS ..... CITY .....

To Any Point on the Island
SHIP BY TRUCK
We Operate on 15 SCHEDULED TRIPS DAILY
SPECIAL TRIPS BY ARRANGEMENT
Island Freight Service, Ltd.
514 Cormorant St. Phone G 8188

The Daily Colonist

Established 1858

The Colonist Printing and Publishing Company, Limited Liability

J. L. Tait, Managing Director

Subscription Rates by City Carrier:

Yearly	$12.00
Monthly	1.00

All subscriptions payable in advance. Mail subscribers are requested to make all remittances direct to The Daily Colonist.

Subscribers in ordering change of address should be particular to give both old and new addresses.

Subscription Rates by Mail:

To Canada, British Empire, United States and Mexico:

Yearly	$6.00
Half-Yearly	3.00
Quarterly	1.50

To All Other Countries:

Yearly	$18.00
Monthly	1.50

Saturday, November 4, 1939

UNITED EFFORT

Mr. R. L. Maitland, leader of the Conservative Party in the British Columbia Legislature, has taken the course that is ordained by true-blue patriotism in refusing to embarrass the Government of the Province when the country is at war. He believes that the Administration, on its part, will not take advantage of the situation for party gains, and is persuaded that, in a time of crisis like the present, politicians, as well as the people as a whole, should work together so as to pull their full weight in the great effort now in progress. Nothing else was expected of Mr. Maitland. When his country is at peace he is prepared to advocate, and with considerable ability, the courses that he considers should be followed to enure to the advantage of the Province as a political entity within the Dominion. He disagrees, on many occasions, with the party in power at the present time. Things, however, are different now; there is an all-absorbing task which must be seen through, and while it is in the doing it is the part of common sense that unites effort is the watchword of the day.

It is easy to understand why Mr. Maitland should be impatient with those who regard a time of crisis as one to be taken advantage of for the sake of securing party advantages. That is the picayunish, the pettifogging conception of what politics stand for in the minds of those who are deaf to the larger issues of liberty and fair dealing in international relationships. There is, as Mr. Maitland has implied, something traitorous in politicians who seek to break down the morale of a people when their very existence is threatened. To discourage a people engaged in war so that liberty may survive on earth is tantamount to an endeavor to give comfort to the enemy of human freedom. To say that war effort to overcome aggression should be circumscribed is to invite defeat. It was both the duty and the privilege of Mr. Maitland to castigate such action. In the stand he has taken he has behind him the vast majority of public opinion in British Columbia.

The people want to get on with their effort in the War, and will not tolerate the diatribes of defeatists who seek to curtail what the country is preparing to do. There is a realization that this is a time for action, not for talk. People want to see passed and put into practice, with the least possible delay, provincial legislation which will help the war effort. There will be nothing but reprobation for those who waste the time of the House with recriminations and vaporings about theories that have nothing to do with the crisis with which the people are confronted. This is the stand taken by Mr. Maitland, the leader of the Provincial Conservatives. It is the course of statesmanship as opposed to that of party politics.

THE HITLER CALENDAR

The London Times has arranged in chronological sequence the solemn promises made by Herr Hitler, and the shameless repudiation of the same, from February, 1933, when he announced that the first and best part of the Government's programme is that we won't lie and we won't swindle," until September of the present year, when he declared that he would 'not war upon women and children, and said that he had "ordered his air force to restrict itself to attacks on military objectives"; promises that were followed by the bombing of Polish open towns and the sinking of the Athenia. Included among his promises are those which avowed his intention to strive diligently for the peace of Europe, to avoid boundary disputes, to allow other nations to live within their own boundaries as they wish to live, to respect the free will of Austria, to take no further interest in Czechoslovakia save the claim to the Sudetenland, to cultivate friendship with Poland and respect her rights as a great patriotic nation, and to be the western bulwark against Bolshevism, which he described as a bestial and mad doctrine and an intolerable danger to the world. These were his words, but he did not live up to them. He left the League of Nations, announced military conscription, reoccupied the Rhineland, denounced Locarno, invaded Austria, seized Czechoslovakia, annexed Memel, signed a pact with Russia, and invaded Poland.

It is an impressive record of falsehoods and broken promises, one that may challenge comparison with the achievements of other dictators who have oppressed their own people, harassed their neighbors, and dealt falsely with everybody. A calm review of Herr Hitler's career, and especially the series of surprises which he has prepared for the world, leads to the conclusion that his theory of international relations is that as successful military operations sometimes owe their success to deceiving the enemy, therefore diplomatic relations in so-called peace times should be conducted according to principles derived from military science. No doubt Herr Hitler, in the privacy of his own circle, assures his cogeners that it is good policy to declare that he is a lover of peace when he is making plans to destroy a neighboring State. In war it is usual for a general to deceive and mislead those who are opposed to him, and why should not a statesman do the same in peace? Why should he hesitate to employ in international politics the policy that successful commanders do in the field? He believes that the methods of power politics in peace times are those of war. A lie or a broken promise, in his view, is merely an intellectual way of overcoming a difficulty, and is on all fours with a movement of troops intended to confuse and disconcert the enemy. A state of war has existed between Herr Hitler and the rest of Europe ever since his accession to power.

REPEAL OF AMERICAN EMBARGO

The actual repeal of the embargo on the shipment of arms and munitions from the United States to the warring Powers is now only a matter of hours. Both Senate and House of Representatives at Washington, D.C., favor this action, which is going to mean much to the strength of the Allied Powers of Great Britain and France in their prosecution of the struggle. These Powers will be able to import the materials required to increase their war effort, because they have command of the sea. On the other hand, Germany, fully privileged to import as well, has had her merchant shipping swept from the oceans of the world. The repeal of the American embargo will not help her; on the contrary, it will prove of vital assistance to the Allies, who will have a reservoir of arms and munitions on which to draw, apart from their own activities.

Mr. Roosevelt, the President of the United States, was the leading spirit in engineering the repeal of the arms embargo. He has won a new political triumph, and in doing so has proclaimed, if only indirectly, where the sympathies of the people of the United States lie in the present European War. The repeal will give an immense fillip to industry in the United States; will assist in the alleviation of that country's unemployment problem, and the decision will be acclaimed in Great Britain and France. It is a new setback to Germany in her war efforts, and one that she will learn of with a bad grace. To meet it there will be an intensification of submarine warfare, and perhaps an increase in losses to merchant shipping of the Allied Powers. The effect of this can only be partial, because all the time the convoy system is improving, and Germany, as the War proceeds, will have fewer submarines to send in search of their prey. It is in Allied ships that the arms and munitions from the United States will be carried, and those shops are available. Whatever toll they have to pay because of increased trans-Atlantic commerce due to the repeal of the American embargo, will be of small avail to the enemy in view of the prospective increase in strength to be derived by France and Great Britain.

SEARCHING FOR CONTRABAND

The Admiralty has issued a statement of what is being accomplished in the way of seizing contraband cargoes from neutral ships. There are three bases for this purpose—at Weymouth, Kirkwall in the Orkneys, and the Downs on the Kentish coast. Since the War began there has been a daily average of twenty ships in Weymouth and more at the other two bases. Weymouth is a voluntary base, and there, day and night, neutral vessels signal that they are outside and await boarding parties to examine their holds and scrutinize their papers. The neutrals have always the friendliest greeting for the British naval men and the latter are often able to pick up useful scraps of information that have nothing to do with cargoes. Any deliberate obstruction against such ship examination is almost unknown, and the Weymouth base "still relishes memories of the skipper who could not show quickly enough his manifest of the notorious twenty bags of coffee consigned personally to Herr Hitler from Aden."

In the case where contraband has to be unloaded the Admiralty sees that the vessel is sent to a convenient port for discharge and goes under armed guard should that be necessary, but the neutral crews regard this as a formality. This method of arranging for the seizure of contraband has closed the North Sea to unsearched ships. The Admiralty points out that the Navy, through its intelligence branch, knows long before a ship is expected in British waters, knows what she is carrying and usually where her cargo is going. The whole process is so smoothly carried out that no neutral countries have been antagonized.

War kills men, and men deplore the loss; but war also crushes bad principles and tyrants, and so saves societies.—Colton.

The Weather

Meteorological Office, Victoria, B.C., at 7:00 p.m., November 3, 1939.

SYNOPSIS OF WEATHER CONDITIONS

The barometer remains low over Northern British Columbia and high over the Interior of this Province. The weather has been unsettled and showery on the Coast, and has been fair and mild in the Okanagan and Kootenay districts.

It is fair and mild in the Prairie Provinces.

PRECIPITATION AND TEMPERATURES

(Precipitation for twelve hours to 5:00 p.m.; temperatures for twenty-four hours.)

	Precipitation	Min.	Max.
Victoria	--	42	52
Nanaimo	--	33	54
Vancouver	Trace	36	53
Kamloops	--	32	55
Prince George	--	29	43
Estevan Point	.48	37	48
Prince Rupert	.32	37	43
Langara	.18	36	45
Atlin	--	--	34
Dawson	--	4	10
Seattle	--	41	56
Portland	--	44	56
San Francisco	--	48	64
Spokane	Trace	42	51
Penticton	--	28	--
Vernon	--	33	--
Kelowna	--	32	52
Grand Forks	--	31	55
Nelson	--	39	52
Kaslo	--	32	--
Cranbrook	--	30	49
Calgary	--	31	47
Edmonton	Trace	34	43
Swift Current	--	35	62
Moose Jaw	--	33	62
Prince Albert	--	29	54
Winnipeg	--	20	46
Thursday—			
Toronto	--	26	41
Ottawa	--	23	36

FRIDAY

Minimum	42
Maximum	52
Average	47
Minimum on the grass	33

Weather, cloudy; sunshine, Nov. 3, 7 hrs., 48 min.

5:00 P.M. WEATHER REPORTS

Victoria—Barometer, 30.34; wind, SE., 16 miles, cloudy.

Vancouver—Barometer, 30.33; wind, SE., 5 miles; cloudy.

Kamloops—Barometer, 30.23; wind, E., 10 miles; cloudy.

Prince George—Barometer, 30.02; wind, S., 10 miles; cloudy.

Prince Rupert—Barometer, 29.86; wind, SE., 15 miles; raining.

Langara—Barometer, 29.80; wind, SW., 10 miles; cloudy.

Estevan Point—Barometer, 30.22; wind, SE., 10 miles; raining.

Tatoosh—Barometer, 30.30; wind, S., 27 miles, raining.

Portland—Barometer, 30.39; wind, NW., 2 miles; fair.

Seattle—Barometer, 30.37; wind, S., 13 miles; fair.

San Francisco—Barometer, 30.04; wind, SW., 12 miles; fair.

Note and Comment

By SANDHAM GRAVES

Come, pup. I want to talk to you. What a restful friend you are! No problems, no doubts, no pretences; you accept life as it comes and make the best of it. You abandon your own plans on the instant, to follow mine. Your loyalty is abiding and unquestioning; it does not chill with cold, nor flag with heat. There is always one more mile in your shaggy body, one more shake to your bunty tail.

• • •

By nature, pup, you are happy. Come rain, shine, sleet or snow, the weather seems to suit you. Indeed, as to snow, you prance about in it as if Heaven sent the gleaming crystals for your exclusive use and entertainment. Rain you shed with a shake, to paddle in the deepest puddles you can find beside the road. Sleet you take downwind, your tail tucked in, your head dropped down below your shaggy shoulders, as would a horse.

• • •

By nature, too, you are optimistic, friend pup. Today, your hearty eyes assure me, will be better than the day before; and that was not so bad as was expected. You greet life on the level, seeking neither heights to spring from, nor ambuscades to lie in wait. To each and all your fellow dogs you are a friend; unless perchance they sneer at you or speak from saucy lips. Why, then you'll fight, regardless of the weight of foes or odds.

• • •

You have, sir pup, a thing resembling conscience. I have seen you droop your ears and hang your tail when found in misdemeanors; not but that to you such things as chasing cats may seem all right, and lawful. You know, however, when you break your word; when instinct gets the better of your manners. You grieve at harm to others, and jump with joy when they are gay.

• • •

Now as to that nose, old faithful, it is a wondrous sense of smell you have. I have watched you code and classify a hundred different people, sorting them for life into compartments of your busy brain; the same with other dogs, and flowers, and all things with a given shape. No need of eyes to tell you what is on the fire, or on the table. Your nose has counted all the pieces, missing none.

• • •

As to eyes, young fellow, I wish that I could see as well as you can. The whistling ducks that pass two miles out to sea; the silent seagull, flying spirals at 4,000 feet above the ground; the leaf that twitches on a distant bush; they all are photographed upon your eyes and memory. In Winter you return to Summer rocks, where grass snakes used to sun themselves unwarily.

• • •

Your voice, friend pup, is mightily expressive. I can tell, down to the tying of a shoelace, who if is that comes on your announcement; stranger, monthly caller, milk boy, canvasser, and all the rest. You're funny when you growl internally, warning distant motor cars or motorcycles not to attack the house or come much closer than a block away. Your voice in sleep is spirited, and tells of many a winding chase, with none to halt you. Your snore is quite outrageous.

• • •

It is your speaking eyes, you rascal, that I cannot resist. "Me, too," they say, with amber lights that glow with trust and deep affection. What mortal could resist those twin and speaking wells of hope, expectancy and gratitude! Not I, for one. Rules, orders, regulations, they all go by the board when speaking eyes command a modest share of comforts, fit for man or dog. "Beach," "walk," "store," "letter-box," your speaking eyes were like to run a housenold were it not that sometimes we pretend we cannot see them.

• • •

They say, friend pup, that you are but a dog, a lesser animal. Dog you well may be; but that you are a lesser animal the tests of courage, loyalty, affection, gratitude, sincerity, unselfishness, cheerfulness, frugality and uncomplaining service prove repeatedly to be a gross, malignant error. Say, rather, that you are a trusted friend. Who could wish for better?

BEAVERS TAKE CROP DOWN FROZEN SKIDS

EDMONTON, Nov. 3 (CP)—If the beavers don't get it first, Alex Adams, of the Mayerthorpe district, fear here, hopes to harvest a crop this Fall.

The beavers, he reported, are using an iced skidway to shoot the sheaves from a wheat field into the water, after which they tow them to their homes. The skidway, about three feet wide and fifty feet long, was formed by water dripping from the little animals as they climbed out of the stream en route to the field.

MENTIONED FOR NEW PORTFOLIO

Premier Hepburn Refuses to Comment on Report He Will Head Air Ministry

ST. THOMAS, Ont., Nov. 3 (CP).—Premier Hepburn refused last night to comment on a report he had been offered a portfolio in the Mackenzie King Government and added that "no newspaper has the right to say anything like that."

(The Toronto Evening Telegram today said: "Mr. Hepburn this afternoon admitted to The Evening Telegram that he might have the new post (the Air Ministry) if he desired it. He told this paper, however, that he was 'lukewarm' on the question.")

On the report that he had been offered the Air Ministry portfolio, the Ontario Premier refused to say anything.

The Observation Car

By THE EDITORIAL STAFF

A Friendly Gesture

Many Americans are finding ways and means of assisting the Allies in their war against Hitlerism. A concrete instance is to be found in the action of a Chicago physician who, among other duties, happens to be the medical examiner there for a Canadian insurance company. As his contribution, he has authorized the company to pay into the Canadian Red Cross fund any fees which ordinarily would be paid to him for making medical examinations.—H.C.M.

• • •

Stalin and Hitler

Did anyone ever know of a partnership in which one partner did not know what the other was doing, or was going to do? Only where there was double-crossing on the one side or the other, and there seems to be plenty of that with Stalin and Hitler. One of these days someone is going to be found out, and it looks as if Mr. Hitler & Co. are going to be the ones to uncover the garbage can, and when they do they're likely to find a lot of parings from things that were intended for the Christmas tree.—R.A.G.

• • •

The Milky Way

Along a muddy road to the humble home of the Keating Squire, a brother "sod buster" plodded wearily with a woebegone look on his lined face. "What is the matter, Hiram? Your expression would turn milk sour," the squire inquired. "It concerns milk, squire. That is what I came to see you about," Hiram dolefully replied. "Let's have it. If there is anything I can do, you can count on me," the squire grinned. "Well, it is like this," Hiram commenced. "I lined up a new milk route and now I cannot produce enough to supply all the customers," the farmer complained. "Where there is a well, there is a way," the Keating Squire beamed . . . A customer planted himself in a comfortable chair in the shop of Bill, the Broad Street barber, and ordered one of Willie's "ten-day come backs." After an exchange of war news and listening to Bill's ever new fund of humorous stories, the customer remarked that he was not getting along as well with the girls as formerly. With visions of selling a high-priced bottle of his powerful hair tonic known as "oggamatiddy," Willie chirped: "Ha, ha. Because you are losing your hair?" The customer scowled: "No, my money."—G.B.

• • •

Georges Koltanowski

Chess is not an old man's game. Georges Koltanowski, thirty-five-year-old Belgian and world champion blindfold player, told us Wednesday afternoon while chatting in the lobby of the Dominion Hotel. Making his first Victoria visit, Koltanowski unfolded something of his history since learning to play the game twenty years ago. The chess wizard was born in Antwerp, but his exhibitions have taken him to all corners of the globe. Modest to the extreme about his blindfold play, Mr. Koltanowski explained to us that he has no supernatural powers, and only by training his memory is he able to perform his blindfold exhibitions with such apparent ease. "There's nothing to it. I just sit down and put my mind on the games and there you are," Koltanowski said, as if talking about playing a game of billiards or golf. But to those who saw him in action Wednesday evening at the Dominion Hotel, the blindfold exhibition was something they will not forget for a long time. Players and onlookers marveled at the ease and precision with which Koltanowski made his moves and defeated sixteen local players on four boards without even seeing the boards or his opponents. A great showman, a master chess player and a gentleman with a pleasing personality. That's Georges Koltanowski.—S.T.

• • •

Glancing Over Sport

Do you know that Billy Marquart, the fast-stepping Winnipeg boy who is heading for a title clash with Lou Ambers, lightweight boxing king, was being lined up for a fight with Billy Buxton, local product, about two years ago? The bout never materialized for some reason or other. . . . The prediction department must go into action today after glancing over the sports menu. Locally, I will take the Wests, City and Rangers to win the football matches against the Thistles, Garrison and Esquimalt. Boston Bruins, minus the famous Eddie Shore, will make their debut in the National Hockey League, with a win over Toronto Maple Leafs in the Canadian city. Notre Dame will trip up the Army in the day's feature American grid struggle, as a crowd of some 80,000 looks on. Give the Irish a ten-point margin. Washington Huskies will have no trouble in trimming Montana in the Northwest. The day's highlight in the Coast Conference is the Southern California vs. Oregon State game at Portland. Southern Cal will hand Oregon its first defeat of the schedule. . . . Standstill, a horse which raced around the Willows oval many a time, will gallop no more on British Columbia tracks. He dropped dead the other day in his stall on the Mainland . . . Do you know that Bill Dickey, ace catcher of the New York Yankees, has been with the club the longest? Bill has been doing the receiving for twelve straight seasons.—J.D.

FIFTY YEARS AGO TODAY

(From The Daily Colonist of November 4, 1889)

The New States—As announced in a dispatch in Sunday morning's issue, North and South Dakota were admitted to statehood by proclamation on Saturday. The proclamation admitting Washington is now under consideration by the President, and it is expected that it will be issued tomorrow.

B.C.B.G.A. Batteries—On Thursday next the three headquarters batteries of the B.C.B.G. will be inspected at Beacon Hill by the D.A.G. On Wednesday night, regimental drill has been ordered, at which the pay rolls will be signed, so that the men can obtain their pay after inspection the day following. The inspection will be followed by a shooting competition, which will doubtless afford good practice to all the men.

Walking Race—A ten-mile heel-and-toe walking match has been arranged for Saturday evening next between E. D. Shade, of this city, and Frank Hart, long distance go-as-you-please champion of the Coast, and ex-champion of the continent. The winner of the match will take the entire gate receipts.

EXTRA VALUES

FOR SATURDAY SHOPPERS

LADIES' TRIMMED COATS of diagonal weaves and treebarks. Finely tailored in latest styles. Colors of green, wine, black. Sizes 17 to 44. REAL VALUE at $12.95

LADIES' RAINCOATS and CAPES of waterproof pliofilm. Colors of blue or brown. All sizes. Reg. $1.95. EXTRA VALUE 50c

SHOPPING BAGS — Waterproof suedine with zipper fastener. Brown, black, royal 98c

LADIES' UNTRIMMED COATS — Including Donegal tweeds and all-wool fleece cloths. Smartly styled in colors of green, brown, blue, rust. Sizes 12 to 20 $12.95

OILED SILK HOODS—New lot of assorted patterns and colors. EXTRA VALUE! Price 29c

39-INCH MARQUISETTE CURTAINING—Ecru shade only. Regular price, 35c yard. EXTRA VALUE DAY BARGAIN, per yard 25c

FULL-FASHIONED CHIFFON AND SEMI-SERVICE HOSE—Big selection of assorted shades. Substandards. Sizes 8½ to 10½. Pair 47c

WASHABLE SATIN BLOUSES — All the newest Fall colors. Short sleeves. Sizes 38 to 44 $1.69; Sizes 16 to 20 $1.39

LADIES' FLANNELETTE GOWNS—White with blue or pink trim. Short sleeves, standard sizes 69c

LADIES' FLANNEL DRESSING GOWNS—Tailored styles in all-wool flannel with embroidered pocket. Wine, rose, green, light and dark blue. Sizes 34 to 44 $3.95

CHILDREN'S THREE-PIECE SETS—All-wool fleece cloth. Polo lining. Fitted coats with flared skirts. Hats and leggings to match. Shades, blue, rose, red. Sizes 2 to 5 years $6.95

MEN'S PANTS—500 pairs of assorted tweeds, worsteds, serges and flannels. All new cloths and patterns. Styles for men and young men. Sizes 30 to 44. ALTERATIONS FREE! Pair $2.98

MEN'S SWEATER COATS—Zipper or button-front style. Plain colors or two-tone, including corduroy and astrakhan. All the latest Fall colors $2.95

MEN'S OXFORDS — Smart, stylish Shoes of fine quality leather. Black or brown. Sizes 6 to 10½. BARGAIN PRICES at $2.95 and $3.95

PENMAN'S HEATHER WOOL SOCKS—Heavy weight, all-wool ribbed. Assorted shades. All sizes. Regular 50c ..... 2 pairs 75c

MEN'S WOOLEN COMBINATIONS—Zimmerknit brand, with button front, long sleeves, ankle length. Natural color. Sixty per cent wool $1.98

MEN'S ENGLISH TWILL PYJAMAS—Heavy weight with extra long sleeves and legs. Good assortment of popular striped patterns. Lapel collar. Sizes 36 to 44 $1.69

MEN'S PIGSKIN GLOVES—These are genuine peccary hog. Made in slip-on and button snap style. EXTRA VALUE! Pair $2.49 and $1.98

MEN'S TWEED OVERCOATS—Fine selection of tweeds and navy blue Meltons in double-breasted, semi-belt style and slip-on Raglans. Latest Fall colors, weaves and patterns. Sizes 33 to 42. Reg. $16.95. EXTRA VALUE DAY! Price $12.95

The "Warehouse"

DOUGLAS STREET STORE

Letters to the Editor

No letter to the Editor will be inserted except over the proper signature and address of the writer. This rule admits of no exception. No letter should exceed 500 words in length.

MUNICIPAL ELECTIONS

Sir,—In the press of recent date there appears a rather remarkable and amazing statement to the effect that the women's organizations of the city are considering the need of a woman candidate, "to represent them on the council."

Have we not had a very fine woman running for alderman for the last ten years? The members of these organizations could have voted for Mrs. Alice McGregor and proved to Canada that this Far Western city was in line with her sister cities across the Dominion. But did they do so?

However, for women's groups to sponsor a woman candidate appears unwise, as the membership in such groups could hardly be called representative of the electorate, being drawn as it is from the four municipalities, therefore including a large number of women not eligible to vote in Victoria.

Also a successful candidate represents the ratepayers as a whole, and not any one group or sex. More than once have I heard Mrs. McGregor express this reason for withdrawing from all women's organizations; so many ratepayers among the men had said plainly that they strongly disapproved of any woman candidate being controlled by any women's organization, thus creating, as it would, a very unfair situation. Let me repeat: An alderman, male or female, must represent the ratepayers as a whole and not a section of group.

Mrs. Alice McGregor has on many occasions proved her intelligent grasp of civic affairs, and this fact, coupled with her utter fearlessness and wholehearted interest in bettering conditions in this city, should prove of real benefit to the ratepayers as a whole, were she their representative.

Should Mrs. McGregor be prevailed upon to run once more as aldermanic candidate, most of us have no doubt as to the result. Success is bound to crown such unremitting effort.

DOROTHY GORDON COX.

1743 Sixth St., Victoria, B.C., Nov. 2, 1939.

FELL INTO INLET

VANCOUVER, Nov. 3 (CP)—Nine-ty-four-year-old Charles Haggard is recovering from shock after a fall into Burrard Inlet last night. A. F. Denton pulled the aged man to safety.

LADIES' TOPCOATS and SUITS $24.75

BETTER PRICE TAILORS Douglas Hotel Block E 2013

BEGG MOTOR WEEK

Guaranteed Car Sale

OCT. 28 to NOV. 4

837 Yates St. • 865 Yates St.

OPEN EVENINGS

Funeral Service

S. J. Curry & Son

G 5512

Tides at Victoria

NOVEMBER

Time of tides (Pacific standard times) at Victoria, B.C., for the month of November, 1939.

Date	Time	H.T.	Time	H.T.	Time	H.T.	Time	H.T.
	H.M.	Ft.	H.M.	Ft.	H.M.	Ft.	H.M.	Ft.
1	8:29	7.0	10:14	7.7	16:10	8.5		
2	0:10	1.8	9:19	8.0	12:16	8.9	15:48	6.6
3	0:57	2.0	9:34	8.1	13:24	8.8	16:44	7.4
4	1:46	2.3	10:22	8.2	14:23	7.5	17:49	7.0
5	2:38	3.1	11:06	8.3	15:13	6.3	18:26	6.8
6	3:30	3.9	11:08	8.2	15:41	5.4	18:37	6.5
7	4:20	4.6	11:39	8.4	16:23	4.6		
8	0:28	6.5	5:34	5.4	17:12	4.1	19:13	5.8
9	2:07	6.9	6:14	6.1	12:19	8.8	19:52	5.4
10	3:35	7.7	7:28	6.5	13:44	9.1	20:31	5.1
11	4:45	7.8	8:18	7.0	15:11	9.0	21:14	5.2
12	5:45	7.9	9:02	7.4	16:30	8.8	21:57	5.0
13	6:40	8.1	9:44	7.9	14:04	9.8	22:36	5.1
14	7:33	8.3	10:25	8.3	15:28	9.5	23:18	5.2
15	8:30	8.4	11:09	8.6	14:45	9.8		
16	0:00	5.0	9:12	9.4				
17	0:40	2.5	10:46	8.4				
18	1:24	3.3	11:06	8.4				
19	1:30	3.9	10:28	8.4				
20	0:33	4.5	10:48	8.4	16:05	5.1	17:05	5.9
21	3:00	5.3	11:32	8.3	16:54	4.4		
22	0:44	5.8	3:24	5.1	11:20	8.1	16:14	3.9
23					11:49	8.3	16:34	3.2
24	0:01	6.8	3:04	4.7	12:13	8.6	16:52	2.7
25	0:46	7.3	4:08	3.7	12:34	8.9	17:10	2.2
26	1:00	7.7	5:18	2.8	12:46	9.1	17:00	1.9
27	1:05	7.8	6:26	2.0	13:08	9.2	17:46	1.7
28	1:10	7.8	7:31	1.3	13:12	9.3	18:01	1.7
29	1:15	7.8	8:34	0.8	13:40	9.3	18:15	1.8
30	1:20	7.8	9:34	0.4	14:05	9.3	18:44	1.9

The time used is Pacific Standard for the 120th Meridian west. It is counted from 0 to 24 hours from midnight to midnight. The figures for depth serve for both high water from low water. Where there is only one tide in the day, the tide rises or falls continuously for about twelve successive hourly periods without turning.

To find the depth of water on the bar at Esquimalt Harbour at any time, add 30 feet to the height of high water as above given.

The height is in feet and tenths of a foot, measured from the average level of lower low water.

SUNRISE AND SUNSET

NOVEMBER

Times of sunrise and sunset (Pacific standard time) at Victoria, B.C., for the month of November, 1939.

Date	Sunrise	Sunset	Date	Sunset	Sunset	Sunset
1	6:56	16:51	16	7:12	16:14	
2	6:57	16:53	17	7:13	16:12	
3	6:58	16:52	18	7:14	16:11	
4	7:00	16:50	19	7:17	16:10	
5	7:01	16:49	20	7:18	16:09	
6	7:03	16:47	21	7:20	16:08	
7	7:04	16:46	22	7:21	16:07	
8	7:06	16:44	23	7:22	16:06	
9	7:07	16:43	24	7:23	16:05	
10	7:08	16:41	25	7:25	16:04	
11	7:10	16:40	26	7:26	16:04	
12	7:11	16:39	27	7:28	16:03	
13	7:12	16:37	28	7:29	16:03	
14	7:13	16:36	29	7:31	16:02	
15	7:14	16:35	30	7:32	16:02	

The Meteorological Observatory, Gonzales Heights, Victoria, B.C.

NOT GOING TO ROME

BERLIN, Nov. 3 (AP)—Field Marshal Herman Goering's private secretariat denied today that he was going to Rome as reported in the Italian press.

According to Culbertson

The late Norman Bonney of Boston, whose recent death shocked and saddened thousands of bridge players, was known (or his adept handling of the cards, particularly as declarer. Very much of an individualist, Mr. Bonney's bidding was not always easy for partners to follow, but he left nothing to be desired in the play. The following hand, which he played several years ago, is a good illustration of his skill.

South dealer.
Neither side vulnerable.

NORTH
♠ 7 5 3
♥ 10 6 4 3
♦ 4 3
♣ 7 4 2

WEST
♠ J 10 9
♥ 9 8 7 5
♦ J 10 9 8 7
♣ 5

EAST
♠ 6 4 2
♥ K Q
♦ A 6 5 2
♣ J 9 8 3

SOUTH
♥ A K Q
♠ A J 2
♦ K Q
♣ A K Q 10 6

The bidding:

South	West	North	East
1 ♣	Pass	2 NT	Pass
3 ♣	Pass	3 NT	Pass
5 ♣	Pass	Pass	Pass

Mr. Bonney was South, the declarer. On the face of things three no trump bid at one point by North would have been a better contract, but, strangely enough, could not have been made against the best defence, whereas the less sound contract of five clubs not only could be but was made.

West led the diamond jack. East won and continued the suit. On winning with the diamond king declarer laid down the ace and king of clubs, receiving the sad news that East still had the guarded jack. Undaunted by this break, Mr. Bonney cashed his three spade tricks, then laid down the ace and deuce of hearts. The fortunate lay of hearts was compensation for the bad trump break and resulted in this four card position:

NORTH
♠ 8
♥ 10 6
♦ —
♣ 7

WEST
♠ —
♥ 9 8
♦ 10 9
♣ —

EAST
♠ —
♥ —
♦ 5 3
♣ J 9

SOUTH
♠ —
♥ J
♦ —
♣ Q 10 6

On the lead with the heart king, East correctly returned a diamond. Mr. Bonney ruffed this with the club six and then overruffed in dummy with the club seven. Now the spade eight was led and East was trapped. If he discarded his diamond, declarer would discard the heart jack and, the play reversing in dummy, would easily be able to make the queen and ten of clubs. Actually, East chose to ruff the good spade. Thereupon Mr. Bonney overruffed with the ten spot, drew East's last trump, and cashed the heart jack for the fulfilling trick.

It should be observed that South's ruff with the club six and overruff with the club seven were absolutely vital to his success. If he had thrown off the heart jack and ruffed in dummy the next lead would have forced him to ruff in his own hand and then concede a trick to East's club jack.

TOMORROW'S HAND

South, dealer.
North-South vulnerable.

NORTH
♠ K 9
♥ K Q 9 8 7 4
♦ A 10 9 6 3
♣ —

WEST
♠ J 8
♥ J 6 3
♦ 8 5
♣ A Q 7 5 2 2

EAST
♠ Q 10 7 5 3 2
♥ 10 5 2
♦ J 7 2
♣ 8

SOUTH
♠ A 6 4
♥ A
♦ K Q 4
♣ K J 10 9 6 4

Mr. Culbertson will discuss this hand in tomorrow's column.

FINANCE - COMMERCE - MARKETS

Stocks End With Gains at Close On Wall Street

NEW YORK, Nov. 3 (AP).—The stock market today ran the gamut of profit selling and speculative buying and ended with gains running to 2 or more points for leaders.

Liquidation soon dried up and, in the afternoon, following word the House-Senate conference committee had approved the Administration's neutrality measure, and that the bill would go to the President for signature by tomorrow at least, a recovery move got under way that put the aviations and steels well out in front for closings near the day's tops.

Curtiss-Wright, one of the liveliest performers of the season, opened on a block of 20,000 shares. A number of other stocks selling under $10 a share turned over in large amounts without tacking on spectacular advances.

The net result of the day's erratic proceedings was that The Associated Press average of sixty stocks was up .5 of a point at 52.8, the first gain since October 25. Transfers totaled 1,815,860 shares against 845,710 the day before.

Part of the early hesitancy was attributed to the belief that, while foreign orders for war materials in America of around $1,000,000,000 are likely, the Allies may cut down purchases of many other articles here sufficiently to offset much of the buying. At the same time some stimulation was seen in reports orders of some $159,000,000 for planes were ready for immediate placement in the hands of manufacturers.

Industrials, rails and selected utilities led the corporate bond market into higher ground today.

United States Government bond losses ran as wide as 12-32 of a point.

German 5 1-2's of '65 at 9 1-2 and 7's of '49 at 10 were a little higher. Japanese 5 1-2's at 63 1-4 were off half a point.

Fifteen utilities, 25.99, up 0.16.
Forty bonds, 90.44, up 0.23.
Total sales, 1,820,000.

(H. A. Humber, Ltd.)
(All Fractions in Eighths)

	High	Low	Close
Allied Chemicals	177	175 4	177
American Can	107 4	106 2	107 4
American P. & L.	5-1	5	5-1
American Radiator	10		10
Amer. Rolling Mills	20 4	19-7	20-4
American Smelter	53-6	52-7	53-4
American Tel. & Tel.	168-6	167-6	168-6
Amer. Waterworks	13-3	13-1	13-1
Anaconda Copper	33-7	32-6	33-6
Atchison Railway	31	30	31
B. & O. Railway	7-4	7-2	7-3
Baldwin Locomotive	19-5	19	19-5
Bendix Aviation	32-7	31-6	32-7
Beth. Steel	90-6	88-1	90-3
Boeing	30-6	29	30-6
Borg Warner	27	26	27
Briggs	24-6	24-1	24-2
C.P.R.	5-3	5-2	5-3
Case (J.I.)	61-2		61-2
C. & O. Railway	41-4		41-4
Chrysler	89	85-1	69
Commercial Credit	46-2		46-3
Con. Edison	31-5	31-1	21-1
Cont. Can	44	43-7	44
Crown Zellerbach	15-2		15-2
Crucible Steel	46-4	46-2	46-4
Curtiss Wright	11-6	10-1	11-6
Curtiss Wright "A"	31-7	30-7	31-3
Douglas Aircraft	86-4	82-4	86-4
Dupont	180-7	179-2	180-4
Eastman Kodak	164-7	162-4	162-4
El. Auto Lite	38-6	26	38-6
Freeport Texas	33		33
General Foods	44-6	44-4	44-4
Gen. Electric	41	40-2	40-6
General Motors	54-5	53-5	54-5
Goodyear	27-2	27	27
Gruebby Copper	8-3	8-1	8-2
Howe Sound	53-6		53-6
Int. Harvester	62-6	62	62
Int. Nickel	40-3	39-7	40-3
Int. Telephone	5	4-7	4-7
Ill. Central	15-2	15	15-2
Kennecott Copper	39-7	39-1	39-7
Loew's	36-1	36	36-1
Lorillard	23-1	22-7	22-7
Mack Truck	33-2	31-2	32-2
Montgomery Ward	55	54-1	54-6
Nash Kelvinator	7-2		7-2
Nat. Dairy	16-2	16-1	16-1
New York Central	21-5	20-4	21-5
North Amer. Aviation	29	28-1	28-1
Northern Pacific	11-4	10-7	11-4
Pacific Gas & Elec.	30-2		30-2
Penn. Railway	25	24-4	24-7
Phillips Pete	43-2	43	43-2
Pullman	36-1	35-4	36-1
Pure Oil	8-6		8-6
Radio	5-7		5-7
Republic Iron & Steel	26-6	25-7	26-6
Reynold's Tobacco	37	36-5	38-5
Safeway Stores	46-3	45-5	46-6
Schenley	14		14
Sears Roebuck	85-4	84-3	85
Southern Pacific	17-1	16-3	18-3
Southern Rly.	20-1	20	20-1
Sperry Corp.	50-2	48-4	50
Standard Brands	5-7	5-6	5-7
Standard Oil of Cal.	27-3		27-3
Standard Oil of N.J.	48-7	47-3	47-3
Studebaker	9-7	8-7	9-7
Texas Corp.	47-4	47-3	47-2
Union Oil of Cal.	16-7		16-7
Union Pacific	102		102
United Aircraft	48-4	48-6	48
United Airlines	12-5	12-2	12-3
United Gas & Imp.	14-3		14-3
U.S. Pipe & Foundry	38-3	38	38-2
U.S. Rubber	42	41-1	42
U.S. Steel	78	72-4	76
Westinghouse Elec.	115	113	115
Woolworth	41-4	41-1	41-1
Zenith Radio	16-5		16-5

DOW JONES AVERAGES

Dow Jones averages closed today as follows:
Thirty industrials, 152.64, up 1.08.
Twenty rails, 34.12, up 0.47.

LATE ACTIVITY IN MONTREAL MART

MONTREAL, Nov. 3 (CP).—After lagging most of the session, stocks came to life in late dealings today to push up fractions to more than two points.

St. Lawrence Paper, preferred, posted an advance of 2 1-2, while gains of a point or so appeared for Asbestos, Noranda, Bell Telephone, Price Bros., and Ogilvie Flour. Dominion Bridge, Smelters and Montreal Power improved 3-4 each.

Among the issues up 1-4 to 5-8 were Steel, Dominion Tar, Canada Cement, General Steel Wares, Dosco and Power Corporation, Hamilton Bridge, Canadian Car common, Imperial Oil, Bathurst, Dryden and Massey-Harris.

National Steel Car dropped a point and Foundation Company, Canadian Car preferred, Nickel, Hollinger and Hudson Bay Mining slipped fractionally.

MONTREAL QUOTATIONS
(James Richardson & Sons)

	Bid	Asked
Assoc. Breweries	14½	15
Assoc. Breweries, Pfd.	112	
Alcoma	18	18¾
Algoma, Pfd.	92	97
Bathurst Paper	14¾	14¾
Building Products	17¾	17¾
Canadian Northern Power	17	17
Canadian Steamships	8	8¾
Canadian Steamships, Pfd.	16¼	17
Can. Car & Foundry	17¼	17¾
Can. Car & Foundry, Pfd.	29¼	29¾
C.P.R.	8¾	8¾
Canadian Celanese, Pfd.	118½	120
Canadian Converters	15	20
Canadian Alcohol "A"	4	4½
Cockshutt Plow	10½	10¾
Consolidated Smelters	50¼	
Crown Cork	26	
Dominion Bridge	43	43¼
Dominion Coal, Pfd.	21	21
Dominion Tar	6¾	7
Dominion Tar, Pfd.		85
Dominion Textiles	87	89
Gatineau Power, Pfd.	92	93
Hamilton Bridge, New	4	8¼
General Steelwares	10¼	10¾
Hollinger	14¼	14¾
Howard Smith	19	19¼
Howard Smith, Pfd.	100	102
Hudson Bay M. & S.	34¾	35
Intl. Nickel	49¾	49
Intl. Petroleum	27	27¼
Lake of the Woods	25¼	25¾
Massey-Harris	8¾	8¾
Montreal Cottons, Pfd.	105	
Montreal Power	30	30¼
National Breweries	37½	38
National Steel Car	70½	72
Noranda	78	79
Ogilvies	24¼	24¾
Ottawa Power	15¼	15
Penmans	62½	63
Power Corpn.	10¾	11
Price Brothers	22½	22¾
Price Brothers, Pfd.	66	68
Rolland Paper	17	18
St. Lawrence Corpn. Pfd.	19¼	19
St. Lawrence Paper Pfd.	47	48
Sherwin-Williams	12	13½
Steel of Canada	86	88
Steel of Canada, Pfd.	83	84
United Steel	6¾	7
Curb		
Abitibi	2	2¼
Abitibi, Pfd.	15½	15¾
Asbestos	25¾	28
Bathurst "B"	4¾	5
Brewers & Distillers	4	4¾
Canadian Bugar	22	32½
Canadian Malting	35	37
Canadian Vinegars	11¾	13
Canadian Breweries	105	125
Canadian Breweries, Pfd.	16¾	19¾
Canadian Vickers	8¾	8¾
Commercial Alcohol	3¼	3½
Consolidated Paper	8	8¾
Cub Aircraft	3¼	3
Donnacona "A"	10	10¼
Fairchild	7	7¼
Fleet Aircraft	10	10
Ford "A"	23	23¾
Fraser Company	20	40
Intl. Paint	3¼	3½
Intl. Paint Pfd.	15½	18
Massey-Harris Pfd.	58	59½
McColl-Frontenac, Pfd.	95½	97
Page Hersey	107½	109½
Royalite Oil	40	40½
Hiram Walker	43½	44
Hiram Walker, Pfd.	19	19¾
Banks		
Bank of Commerce	164	185
Bank of Montreal		214
Banque du Nationale	155	160

BEGG MOTOR WEEK
Guaranteed Car Sale
OCT. 28 to NOV. 4
837 Yates St. • 865 Yates St.
OPEN EVENINGS

HEAVY HAULING
WE SPECIALIZE IN HANDLING BOATS MACHINERY SAFES ETC.
ESTD 1890 **HEANEY'S** CALL G 1194

Dominion Bonds

(Burns & Wainwright, Ltd.)

			Bid	Asked
Dom. of Can.	1941	5	108.00	107.00
"	1943	5	109.00	110.00
"	1944	4½	108.825	109.825
"	1945	4	104.50	105.50
"	1948	4½	109.00	110.25
"	1949	3½	100.00	101.00
"	1949	3½	100.50	101.75
"	1951	3½	99.00	100.00
"	1952	4	104.00	105.00
"	1955	3	95.825	96.825
"	1958	3	93.25	98.25
"	1958	4½	107.625	108.625
"	1959	4½	108.825	109.625
"	1966	2½	97.25	98.25
"	Perp.	3	88.25	89.50

DOMINION GUARANTEES

Grand Trunk	1962	4	94.75	98.25
"	1962	4	104.75	
Can. Nat. Rly	1944	3	102.00	103.25
"	1930	3	98.00	97.50
"	1937	3	93.00	98.50
"	1959	2	92.75	95.75
"	1951	4½	111.25	112.75
"	1957	4½	112.50	113.75
"	9955	4½	114.50	118.00
"	1954	5	114.50	118.00
"	July, 1989	5	112.75	114.25
"	Oct. 1989	5	115.75	117.25

Montreal Produce

MONTREAL, Nov. 3 (CP).—Spot: Butter, Quebec (92 score), 27 3-8 to 27 1-2; Quebec (92 score), regraded 27-3-8 to 27 1-2; Quebec (38 score), 26 3-4 traded; Quebec (28 score), regraded, 26 3-4 traded.

Eggs, "A" large, 43a.

Sales, Butter, 50 Quebec (38 score), 26 3-4; 100 Quebec (38 score), regraded, 26 3-4.

Butter futures, November, 27 1-2 traded; December, 27 5-8 to 28; January, 28 to 28 1-4. Sales, Three January contracts at 28 1-4, one November contract at 27 1-2.

New York Curb

(H. A. Humber, Ltd.)

	Bid	Asked
Amer. Super-Power	0	0¾
Amer. Gas & Electric	38	39
Assoc. Gas & Electric	0¾	0¾
Amer. Cyanamide "B"	32	32¾
Amer. Aluminum	138	139
Amer. Light & Traction	15	15¼
Arkansas Natural Gas, Pfd.	7	7½
R. W. Bliss Corpn.	18	18¾
Bunker Hill & Sullivan	14¼	14¾
Cities Service	5¾	6
Electric Bond & Share	8¾	8¾
Humble Oil	48¾	49
Hygrade Food Products	2½	2¾
Lakeshore Mining	28	29
Newmont Mining	67¾	68
Premier Gold	1¾	1¾
Pioneer Gold	1¾	2
Standard Oil of Kentucky	18¾	19
United Gas Company	2½	2¾

FOREIGN EXCHANGE

NEW YORK, Nov. 2 (AP).—Quotations in cents.

Canada — Montreal in New York, 69.88⅝; New York in Montreal, 111.50.

Belgium—16.68.
Denmark—19.22.
Finland—2.00.
France—2.26.
Germany—40.40.
Greece—.74⅝.
Hungary—18.00.
Italy—5.06.
The Netherlands—53.11.
Norway—22.72.
Portugal—3.71.
Rumania—.73.
Sweden—23.62.
Switzerland—22.43½.
Argentina—Official 29.77, free 23.50.
Brazil—Official 6.06, free 5.15.
Mexico—20.85.
Japan—23.48.
Hongkong—25.08.
Shanghai—9.05.
Yugoslavia—2.33.

STERLING EXCHANGE

NEW YORK, Nov. 3 (AP).—Quotations in dollars. Demand, 3.97⅝; cables, 3.98⅛; sixty-day bills, 3.97⅛; ninety-day bills, 3.95⅞.
(Rates in spot cables unless otherwise indicated.)

PRICE GAINS IN WHEAT FUTURES

WINNIPEG, Nov. 3 (CP).—Wheat futures prices finished with moderate gains on the Winnipeg Grain Exchange today after a firm session. Excellent export purchases of Canadian wheat in the pit combined with a strong Chicago market to give quotations a steady tone.

Final values were 1-8 to 1-2 cent higher, with November wheat at 69 cents; December, 70; May, 75; and July wheat, 76 5-8 cents a bushel.

Sales to export interests were estimated at almost 2,500,000 bushels for the day. Practically all of the buying appeared to represent new business for shipment to the United Kingdom and the Continent from both Canadian and United States Atlantic seaboard ports.

Cash wheat trade was featured by a large export business in No. 1 Northern. Reports indicated that export interests had taken around 1,000,000 bushels of this grade for Winter storage.

Light buying in oats for Southern account, together with barley purchases by exporters supplied most of the action in a quiet coarse grain pit.

WINNIPEG GRAIN
(H. A. Humber, Ltd.)

	P.C.	Open	High	Low	Close
Wheat—					
Dec.	68⅞	70	70⅞	69⅞	70
May	74⅞	74⅞	75⅞	74⅞	75
July	76⅞	76⅞	76⅞	76⅞	76⅞
Barley—					
Dec.	42⅞	42⅞	42⅞	41⅞	42⅞
May	43⅞	43⅞	44⅞	43⅞	44
Oats—					
Dec.	31⅞	31⅞	32	31⅞	32
May	31⅞	31⅞	32⅞	31⅞	32⅞
July					32
Rye—					
Dec.	56⅞	57⅞	57	57	57
May	57⅞	58	57⅞	58	58
July	58⅞	58⅞	58⅞	58⅞	58

Cash Grain

Wheat—	
1 Northern	89
2 Northern	87⅞
3 Northern	86⅞
Track	89
Oats	
2 C.W.	32½
Track	32
3 Barley	
2 R.O.W.	42
Track	42⅞
Rye	
2 R.O.W.	57⅞
Track	57

CHICAGO GRAIN
(H. A. Humber, Ltd.)

	P.C.	Open	High	Low	Close
Wheat—					
Dec.	86⅞	88⅞	88⅞	86⅞	87⅞
May	85⅞	85⅞	87⅞	85⅞	88
July	84⅞	84	85⅞	83⅞	85⅞
Corn—					
Dec.		50	51	50	51
May		52	53	52	53
July		54⅞	54⅞	53	54⅞
Oats—					
Dec.		36	37	36	36⅞
May		35	36	35	35⅞
July		32	33	32	33
Rye—					
Dec.		53⅞	54	53⅞	54⅞
May		54⅞	55⅞	54⅞	55

EGG MARKET

These prices are obtained daily from the office of the Dominion Government Poultry Produce Inspection Service, Victoria. E 8622:

Grade "A" large .33
Grade "A" medium .29
Grade "A" pullet .21

Following are city wholesale:

Grade "A" large .37
Grade "A" medium .33
Grade "A" pullet .25

FOREIGN CURRENCIES COMPILED ON BASIS OF CANADIAN DOLLAR

MONTREAL, Nov. 3 (CP).—British and foreign exchange, nominal rates between banks only.

China, Hongkong dollar, .2775; France, franc, .025141; Great Britain, pound, 4.43 and 4.47; Italy, lire, .0561; Japan, yen, .2614; Switzerland, franc, .2490.

Provincial Bonds

(Burns & Wainwright, Ltd.)

	Bid	Asked
Alberta 4's, 1953	61.50	65.00
Alberta 5's, 1955	65.00	68.50
British Columbia 4's, 1937	98.00	99.00
British Columbia 4's, 1953	101.00	104.00
British Columbia 5's, 1958	102.00	106.00
Manitoba 4's, 1960	90.50	92.50
Manitoba 5's, 1968	97.50	100.00
New Brunswick 4's, 1981	103.50	108.50
Nova Scotia 4's, 1952	108.00	108.00
Ontario 4's, 1950	108.00	110.00
Quebec 4's, 1958	100.50	103.50
Saskatchewan 5's, 1952	83.50	86.50
Saskatchewan 6's, 1952	86.00	89.00

Corporation Bonds

(Burns & Wainwright, Ltd.)

	Bid	Asked
Abitibi 5's, 1953	82.50	84.25
B.C. Pulp 6's, 1950	73.50	78.50
Brown Co. 5½'s, 1948	52.50	54.25
Calgary Power 5's, 1960	102.00	
Canada Cement 4½'s, 1951	100.50	
Canada Steamship 5's, 1957	91.50	93.25
C.P.R. 3's, 1945	88.50	88.25
C.P.R. 2½'s, 1951	85.50	
Dominion Tar 4½'s, 1951	99.50	102.50
Famous Players 4½'s, 1951	100.50	
Gatineau Power 5's, 1949	102.00	103.75
Maple Leaf 3's, 1958	74.75	76.50
Massey-Harris 4's, 1954	94.00	96.00
Shawinigan 4's, 1961	89.50	
Simpson's Ltd. 4½'s, 1951	100.00	
United Grain Grws. 5's, 1948	97.50	99.50

STOCKS RISE IN TORONTO MARKET

TORONTO, Nov. 3 (CP).—Industrial and gold stocks moved forward today on the Toronto Exchange. Action was slow in getting under way but the tempo and price advance made considerable progress in the final hour.

Imminent removal of the embargo in the United States against shipments of arms to belligerents evidently revived interest in the so-called war stocks of the Canadian list. National Steel Car firmed a point, Dominion Steel came up about 5-8 and gains of about a half were boarded by Algoma Steel, Dominion Foundries and Hamilton Bridge.

Massey-Harris, pfd., gained 2 3-4 and the common, along with Cockshutt Plow, added 1-2 to 5-8.

Preston Gold touched 1.93, new high and up 11. Kerr-Addison gained about 10 to 2.03.

Nickel closed 3-4 down, Ventures lost 30 and Waite-Amulet and Falconbridge posted minor losses.

Early losses of 1 to 5 in the Western oil group were erased or reduced.

MINING SECTION
(Island Investment Co., Ltd.)

	Bid	Asked
Acme	.05	.06
Ajax	.17½	
Aldermac	.45	.47
Basamac		.10
Bankfield	.21	.22½
Base Metals	.20	.24
Beattie	1.12	1.14
Big Missouri	.11½	.15
Bobjo	.09	.09½
Bralorne	10.62½	10.75
Buffalo Ankerite	7.15	7.20
C. & E. Corpn.	2.39	2.40
Canadian Malartic	.70	.75
Carnation Gold Quartz	3.17	3.24
Central Patricia	2.35	2.40
Chemical Research	.21	.25
Chibougamou	.18	
Coast Copper	2.15	2.50
Cheverlum	1.60	1.83
Dome	26.00	22.50
Eldorado	1.12	1.15
Falconbridge	4.70	4.90
Goldale	.90	.60
Hard Rock	1.16	1.17
Hollinger	14.25	14.50
Home Oil	2.80	2.81
Howey	.31	.32
Hudson Bay M. & S.	34.50	34.75
Intl. Nickel	48.75	49.00
Kirkland Lake	1.36	1.37
Lakeshore	33.00	33.12½
Leitch Gold	.79	.81
Little Long Lac	3.05	3.15
Macassa	4.25	4.35
McIntyre	55.00	58.00
McKenzie Red Lake	1.20	1.24
McLeod Cockshutt	2.05	2.07
McWatters	.58	.60
Mining Corpn.	1.25	1.34
Moneta	.91	.94
Morris Kirkland	.05½	.06
Nipissing	1.35	1.38
Noranda	78.82½	77.00
O'Brien	1.78	1.80
Pamour	2.12	2.14
Powell Rouyn	1.80	1.82
Paymaster	.35	.38
Pend Oreille	2.61	2.85
Perron Gold	1.90	1.93
Pickle Crow	4.25	4.30
Pioneer	2.20	2.25
Premier	1.40	1.44
Reno	.50½	.51
Royalite Oil	39.25	40.50
San Antonio	1.77	1.80
Sherritt-Gordon	1.32	1.35
Siscoe	.84	.85
Sladen Malartic	.42	.43
Stadacona	.39	.40
Sudbury Basin	2.15	2.24
Sullivan	.78	.80
Sylvanite	3.10	3.20
Teck-Hughes	4.00	4.15
Tobiron	1.60	1.70
Uchi Lake	.85	.86
Ventures	4.40	4.80
Waite Amulet	5.90	6.00
Wright-Hargreaves	8.05	8.15

INDUSTRIAL SECTION
(Island Investment Co., Ltd.)

	Bid	Asked
Bell Telephone	165	166
Brazilian Traction	8⅞	9
Brewing Corpn.	10½	125
B.A. Oil	23	23½
B.C. Power "A"	26	27
B.C. Power "B"	2½	3
Building Products	17½	17¾
Canada Cement	8¾	8¾
Canadian Malting	35	37
Can. Car & Foundry	17¼	17½
Can. Industrial Alcohol "A"	4	4¼
Can. Industrial Alcohol "B"	2¾	
Canadian Pacific	7	7¼
Cockshutt Plow	10½	10¾
Cosmos Imp. Mills	25½	26½
Distillers-Seagrams	20¼	20¾
Dominion Bridge	43	43½
Dominion Stores		8
Ford of Canada	23	23¼
Dominion Tar & Chemical	6¾	7
Gatineau Power Com.	15¼	15½
Gatineau Power Pfd.	92	93
General Steelwares	10¼	10¾
Gypsum	5¼	
Hamilton Bridge	8	8¾
Hiram Walker, Com.	43¾	44
Imperial Oil	18¼	18½
Imperial Tobacco	14¼	15¼
Intl. Nickel	48¾	49
Intl. Pete.	27	27¼
Lake of the Woods	25¼	25½
Laura Secord	12¼	12¾
Massey-Harris, Com.	8¾	8¾
McColl-Frontenac, Com.	8¾	9¼
Montreal Power	30	30¼
National Breweries	37½	38
National Steel Car	70½	72
Ogilvie	34	34¾
Page Hersey	107½	109½
Power Corpn.	10¾	11
Shawinigan	24	24¾
Steel of Canada, Com.	86	88
Steel of Canada, Pfd.	83	84
George Weston	12¾	12¾
Banks		
Canadian Bank of Commerce	163	164
Bank of Montreal		214
Bank of Nova Scotia	313	
Royal Bank	176	179

London Stocks

LONDON, Nov. 3 (AP).—British stock closings, in sterling: Anglo-American of South Africa, 35s; Cent. Mining, £12; Consol. Gold Fields, 45s; Distillers, 66s 9d; De Beers, pfd., £6 3-8; Hudson's Bay Co., 20s 6d; Mex. Eagle, 7s 9d.

Bonds: British funding 4's, 1960-90, £105 1-8.

BAR SILVER

LONDON, Nov. 3 (AP).—Bar silver, 23 1-16d, unchanged. Equivalent 41.82, based on dollar basis of $4.03 to the pound.

MONTREAL, Nov. 3 (CP).—Silver futures closed today with November quoted at 37.75 bid price. No sales.

FOREIGN EXCHANGE

OTTAWA, Nov. 3 (CP).—Foreign Exchange Control Board today announced the following exchange rates:

American funds: 10 per cent premium buying, 11 per cent premium selling.

Sterling: $4.43 buying; $4.47 selling.

MONTREAL, Nov. 3 (CP).—Bar gold in London was unchanged at $37.54 an ounce in Canadian funds, 168s in British funds, representing the Bank of England's buying price. The fixed $35 Washington price amounted to $38.50 in Canadian funds.

Changes Erratic in Yesterday's Session In Vancouver Mart

VANCOUVER, Nov. 3 (CP).—Stocks dragged through another session today with erratic price changes chalked up for golds and oils on the Vancouver Stock Exchange. Transactions were slightly higher than recent sessions, due to heavier turnover of penny issues. Transfers totaled 48,175 shares.

Cariboo Gold Quartz jumped 9 points to close at 2.20, and Privateer was up 2 at 90 from Thursday's bid. Reno dropped a point at 51, and Hedley-Mascot at 45 and Premier at 1.40, were unchanged.

Home at 2.70, up 2, was among the few oils trading to chalk up an advance. Pacific Petroleum dropped 1 at 42, and Vulcan at 53 was up 3 from the previous bid.

In base metals, Pend Oreille was up 4 at 2.60, while Whitewater eased 1-8 to 4 3-8.

VANCOUVER EXCHANGE
(Boorman Investment Co., Ltd.)

Mines	Bid	Asked
Big Missouri	11½	
Bralorne	10.00	10.75
Bridge River Cons.	.01	.03
Bluebird	.00½	
Cariboo Gold	2.20	2.24
Dentonia	.01	.02
Fairview Amalgamated	.02	.02
Federal Gold	.00	.01
Gold Belt	.22	.27
Gold Mountain	.10	.10
Glacier Creek	.01	.01½
Hedley Mascot	.45	.46
Home Gold	.90½	.00⅝
Indian	.01	
Kootenay Belle	.06	1.00
Kootenay Florence	.01	.10
Lucky Jim	.03	.03
Mak Siccar	.00½	.01
Minto	.01⅝	.02
Nicola	.03½	.03
Noble Five	.02½	.02½
Pacific Nickel	.14	
Pend Oreille	2.63	2.70
Pilot Gold	.00½	
Pioneer	2.16	2.20
Porter Idaho		.02½
Premier	1.42	1.45
Premier Border	.00½	.01
Privateer	.88	.90
Reeves Macdonald	.30	.35
Relief Arlington	.12	.13
Reno	.50½	.51
Rufus Argenta	.00½	.01
Sally	.05	.07
Salmon Gold	.03	.04
Sheep Creek	1.11	1.15
Silbak Premier	1.06	1.20
Silverfrost	.00½	
Taylor Bridge	.03	
Yuletide	.03½	.04
Waverley	.00½	.00⅝
Wellington	.01½	.02½
Wenko	.00½	.00½
Whitewater	.04⅝	.04½
Ymir Yankee Girl	.04⅝	
Oils		
Anglo-Canadian	1.11	1.12
Amalgamated	.00½	.01
Anaconda	.08½	.09
A.P. Cons.	.19	
Baltac		.04
British Dominion	.17	
Brown	.20	.24
C. & E. Corpn.	2.34	2.45
Cammell	.42	.44
Conmoil	.34	
Davies Pete.	.29	
Extension	.23½	.26
Freehold	.02½	
Firestone Pete	.08	
Foundation	.10	
Southills	.70	
Harvat	.20	.25
Home Oil	2.80	
Madison	.03	.04
Mar Jun	.04	.04½
McTavish	.08	
McDougall Segur	.15	.15½
Model	.27	.29
Monarch	.08	
Okalta	1.26	1.27
Okalta, Pfd.	.45	
Prairie Royalties	.22	.23
Royal Canadian	.22½	.23
Royal Crest	.12	.14
Royalite	29.00	40.00
Sea West Pete.	.40	
Sunset	.36	.39
United Oil	.09½	.10
Vulcan	.50	
Industrials		
Brewers & Distillers	3.75	4.25
Capital Estates	1.30	
Coast Breweries	1.11	1.15

Retail Markets

Fruits

Okanagan Pears, per box	40 to 60
Local Italian Prunes, per lb	05
Washington Cantaloupes, 10, 15, 2 for	40
Bananas, 1 lb. 10 do.,	30 to 40
Grapefruit—	
Texas, 10, 2 and 3 for	25
California	6 to 3 for 25
Lemons—	
California, dozen	30 to 50
Oranges—	
Valencias	20 to 75
Apples—	
Okanagan Delicious, per doz.	25 to 40
Okanagan Jonathans, per doz.	25
Okanagan Spitz, 5 lbs	25
Okanagan Winter Banana, 6 lbs.	25
Fall Macintosh, per doz.	30 to 40
Okanagan Macintosh, 5 lbs.	25
Local Gravenstein, crate	1.00 to 1.25
Calavos, small, each	10 to 20
Ribier Grapes, 2 lbs. for	25
Tokay Grapes, per lb	10
California Seedless Grapes, 2 lbs.	25
Blueberries, per lb	10
Pineapples, each	35 to 40
Casaba Melons, 1 lb	06
Honeydew Melons, each	40
Cranberries, per lb.	28
Vegetables	
Local Cabbage	03
Red Peppers, 2 lbs	25
Peppers, green, per lb	06
Local Cauliflower, each	10 and 15
Local White Celery, each	05
Local Utah Celery, 2 for	15
Local Parsnips, per ounce	05
Field Cucumbers, each	05
Green Beans, per lb	10
Parsnips, lb	05
Local Onions, lb	03
Local Dry Onions, 1 lb	04
Turnips, lb	03
Green Onions, per bunch	05

612-16 Fort St. **KIRKHAM'S** PHONES Groceries - G 8131 Meats - - G 8132 Fruit - - E 8021

Daily Delivery Reliable Foods

Esquimalt, View Royal, Colquitz, Royal Oak, Cedar Hill and Inside Points.

Fair Prices — Honest Weights and Descriptions

For Fire and Automobile Insurance, Rentals and Real Estate, Consult

ELSIE B. RICHARDS

Suite 7, Metropolitan Building, Opposite Postoffice

PHONE E MPIRE 7722

AROUND the DIAL

TODAY'S HIGHLIGHTS

10:15 a.m.—The annual football game between the Army and Notre Dame will be heard from the Yankee Stadium, New York City. KIRO, KVI. (KJR at 10:45 a.m.).

6:00 p.m.—Toronto Maple Leafs and Boston Bruins will meet in the first official National Hockey League game of the season at Maple Leaf Gardens, Toronto. Foster Hewitt will give a play-by-play description. CBR.

6:00 p.m.—Pamela Caveness, fifteen-year-old actress, and Billy Hallop, of the "Dead End Kids," will be co-starred in "Young Mr. Trouble," an original drama by Arch Oboler. KOMO, KPO, KFI.

9:00 p.m.—Barry Wood, popular baritone, will succeed Lanny Ross on "Your Hit Parade," dividing the solo honors with Bea Wain, to the accompaniment of Mark Warnow's Orchestra. KIRO, KSL, KVI.

NEWS BROADCASTS TODAY

Morning—8:00, CBR, CJOR; 8:15, KIRO; 9:00, KJR; 9:15, KOL.

Afternoon—12:30, CFCT; 1:00, CBR, KJR, KQL; 1:30, KIRO; 1:45, CBR; 3:45, KOL.

Evening—6:30, KJR; 7:00, KOL, CJOR; 8:30, CFCT; 8:45, CBR; 9:30, KJR; 10:30, CJOR; 11:00, CBR, KOL, KIRO.

TOMORROW'S HIGHLIGHTS

2:30 p.m.—The Halifax Symphony Orchestra, conducted by Ifan Williams, will be heard in the first of a new series of concerts. CBR.

3:00 p.m.—John Garfield will portray the role of a surgeon in the two-part "Silver Theatre" drama, "The Road Goes Further." KIRO, KVI, CBR.

5:00 p.m.—Jackie Cooper, film star, and Cliff Nazarro will appear with Nelson Eddy on this popular hour, featuring Mortimer Snerd and Edgar Bergen. KOMO, KFI, KPO.

6:00 p.m.—Jascha Heifetz, noted violinist, will be soloist on the "Sunday Evening Hour." KIRO, KVI, KSL.

8:30 p.m.—A medley of four hits from his "memory" files will be presented by Mart Kenney as a highlight of "Sweet and Low." CBR.

NEWS TOMORROW

Morning—9:30, CBR; 10:45, KIRO.

Afternoon—12:30, KOMO; 2:00, CJOR; 2:30, KIRO; 3:45, CBR; 5:55, KIRO.

Evening—7:00, CJOR; 8:00, CBR; 8:30, KIRO; 9:00, KOL, CJOR; 9:30, KJR; 10:00, KOMO; 11:00, CBR, KIRO.

Key Station Wave Lengths

C.B.C. NETWORK—CBR (1100).
N.B.C. RED NETWORK—KOMO (920), KPO (680), KFI (640).
N.B.C. BLUE NETWORK—KJR (970), KGO (790).
COLUMBIA NETWORK—KIRO (710), KNX (1050), KVI (560).
MUTUAL - DON LEE NETWORK—KOL (1270).
VICTORIA—CFCT (1450).
VANCOUVER—CJOR (600).

Saturday's Programme

(The following programmes are compiled by the various broadcasting companies and are subject to change).

8:00 A.M.—News (CBR, CJOR).
Morning Reveries (KOMO).
Norman Cloutier's Orchestra (KJR).
Rhythm and Romance (KIRO).
Pinto Pete (KOL).

8:15 A.M.—At the Console (CBR).
Smilin' Ed McConnell (KOMO).
Newsreel (KIRO).
Faith of Our Fathers (KOL).
Ranch Boys (CJOR).

8:30 A.M.—Tempo Time (CBR).
Glen Hurlburst (KOMO).
Our Barn (KJR).
Conservatory of Music (KIRO).
Don Ishman at the Organ (KOL).
Breakfast Varieties (CJOR).

8:45 A.M.—Dorothy Lee (KOMO).
Army Band (KOL).
Concert Interlude (CJOR).

9:00 A.M.—Del Briner's Orch. (CBR).
Brasil Programme (KOMO).
News (KJR).
Country Journal (KIRO).
Ray Daughtery (KOL).
Shut-in Programme (CJOR).

9:15 A.M.—Studio Party (KOMO).
Dance Time (KJR).
News (KOL).
Al Kavelin's Orchestra (CJOR).

9:30 A.M.—Children's Scrapbook (CBR).
Call to Youth (KOMO).
National Farm and Home Hour (KJR).
Let's Pretend (KIRO).
Morton Gould's Orchestra (KOL).
Church in the Wildwood (CJOR).

9:45 A.M.—Civic Orchestra (KOMO).
Tropical Moods (CJOR).

10:00 A.M.—Bert Farber's Orchestra (CBR).
Dance Orchestra (KOMO).
U.S. Army Band (KJR).
Football Souvenirs (KIRO).
Youth Makes a Record (KOL).
Waltz Time (CJOR).

10:15 A.M.—The Toronto Trio (CBR).
Callins All Stamp Collectors (KOMO).
4-H Club (KJR).
Notre Dame vs Army, football (KIRO).
Morning Melodies (CJOR).

10:30 A.M.—Three Quarter Time (CBR, KJR).
Patty Jean (KOMO).
Ohio State vs. Indiana (KOL).

10:45 A.M.—Saturday Variety (CBR).
Words and Music (KOMO).
Notre Dame vs Army (KJR).
On the Mall (CJOR).

11:00 A.M.—Under the Big Top (CBR).
Ray Kinney's Orch. (KOMO).
News (CJOR).

11:15 A.M.—Ray Kinney's Orchestra (CBR).
Voices Mesna Dollars (CJOR).

11:30 A.M.—B.B.C. Empire Broadcast (CBR).
Golden Melodies (KOMO).
Dance Hour (CJOR).

11:45 A.M.—U. of Alabama vs. U. of Kentucky. (KOMO).

12:00 Noon—Concert Minature (CJOR)

12:30 P.M.—News (CJOR).

12:45 P.M.—Sid Mullett (CJOR).

1:00 P.M.—News (CBR, KJR, KOL).
Vocal Varieties (CJOR).

1:15 P.M.—Saturday Musicals (CBR).
Club Matinee (KJR).
Illinois vs. Michigan (KOL).
Musical Workshop (CJOR).

1:30 P.M.—News (KIRO).
Old Refrains (CJOR).

1:45 P.M.—B.B.C. News (CBR).
Washington vs. Montana, football (KOMO, KIRO).
Rosario Bourdon's Orchestra (CJOR).

2:00 P.M.—Reggie Child's Orch. (KJR).
Studio Party (CJOR).

2:15 P.M.—Tea Dance (CBR).
Tropical Moods (KJR).

2:30 P.M.—Benny Carter's Orchestra (CBR, KJR).
Noonday Melodies (KOL).
Radio Rascals (CJOR).

2:45 P.M.—Closing Stocks (CBR).
Melody Strings (KOL).

3:00 P.M.—Paul Millar's Orch. (CBR).
Uncle Frank's Children's Matinee (KJR).
Buckeye Four (KOL).
Symphony Hour (CJOR).

3:30 P.M.—Three Live Wires (CBR).
Ev. Hoagland's Orchestra (KOL).

3:45 P.M.—The Norsemen Quartette (CBR).
News (KOL).

4:00 P.M.—Larry Cross and Company (CBR).
Message to Israel (KJR).
Palmer Concert Orchestra (KOL).
Famous Voices (CJOR).

4:15 P.M.—Tea Dance (CJOR).

4:30 P.M.—Hacienda Echoes (CBR, KJR).
Art for Your Sake (KOMO).
Gay Nineties (KIRO).
Henry Weber's Orchestra (KOL).

4:45 P.M.—Tropical Commentary (CBR).
Aloha Land (CJOR).

5:00 P.M.—Tunesmith's Swing Quartette (CBR).
Jack Teagarden's Orchestra (KOMO).
Brent House (KJR).
Front Page Drama (KIRO).
Ranger's Cabin (CJOR).

5:15 P.M.—Weekly Sports Parade (CBR).
Howard Costigan (KIRO).

5:30 P.M.—Wayne King's Orchestra (CBR, KIRO).
Stop Me If You've Heard This One (KOMO).
Youth vs. Age (KJR).
Hawaii Calls (KOL).
Anything Goes (CJOR).

5:45 P.M.—Elmer Davis, News (KIRO)

6:00 P.M.—Hockey Broadcast (CBR).
Arch Oboler's Plays (KOMO).
Beyond Reasonable Doubt (KJR).
San Francisco Calling (KIRO).
Sports Roundup (KOL).
Supper Dance (CJOR).

6:15 P.M.—Scandinavian Reporter (KJR).
Suppertime Melodies (KOL).

6:30 P.M.—Prelude to Dusk (KOMO).
News (KJR).
Clark Ross (KIRO).
John B. Hughs (KOL).
Concert Hall (CJOR).

6:45 P.M.—Football Roundup (KJR).
Saturday Night Serenade (KIRO).
Betty Jane Rhodes (KOL).

7:00 P.M.—N.B.C. Symphony Orchestra (KJR).
Caravan (KOMO).
News (KOL, CJOR).

7:15 P.M.—Concert in Rhythm (KIRO).
Evening Concert (KOL).
Ozzie Nelson's Orchestra (CJOR).

7:30 P.M.—News: N.B.C. Symphony (CBR).
What's My Name (KOMO).
Sports Huddle (KIRO).
Tropical Serenade (KOL).
Alice Pearson's Orchestra (CJOR).

7:45 P.M.—Public Affairs (KIRO).
Laddie Watkis (CJOR).

8:00 P.M.—National Barn Dance (KOMO).
It's a Case of Books (KIRO).
Hollywood Whispers (KOL).
News (CJOR).

8:15 P.M.—Sons of the Pioneers (KOL).
William J. Nallesa (CJCR).

8:30 P.M.—To be announced (CBR).
Popular Pot Pourri (KJR).
Gangbusters (KIRO).
Jacques Renard's Orchestra (KOL).
Harbor Lights (CJOR).

8:45 P.M.—News (CBR).
Dance Orchestra (KJR).

9:00 P.M.—Old Time Barn Dance (CBR).
Dance Orchestra (KOMO).
Artie Shaw's Orchestra (KJR).
Your Hit Parade (KIRO).
Newspaper of the Air (KOL).
Basketball (CJOR).

9:15 P.M.—Sammy Kaye's Orchestra (KOL).

9:30 P.M.—Happy Valley (CBR).
Eddie Filsnatrick's Orch. (KOMO).
News (KJR).
Bill Winder's Orchestra (KOL).

9:45 P.M.—Sir Francis Drake Orchestra (KJR).
Musical Score Board (KIRO).

10:00 P.M.—Freddie Nagel's Orchestra (CBR).
Enric Madriguera's Orchestra (KOMO).
Chuck Foster's Orchestra (KJR).
Red Nichols Orchestra (KIRO).
Take a Musical Note (KOL).

10:15 P.M.—Orrin Tucker's Orchestra (KOL).

10:30 P.M.—Mart Kenney's Orchestra (CBR).
Reserve Officers' Ball (KOMO).
Dance Orchestra (KJR).
Varieties (KIRO).
Skinnay Ennis' Orchestra (KOL).
News (CJOR).

10:45 P.M.—Songs in the Night (KJR)

Continued on Page 16

FERRY STRIKE CAUSED LOSS

Tie-Up of American Steamers Resulted in Decrease Of Motor Travel

Foreign car travel handled through the ports of Victoria and Sidney showed a decrease for the first nine months of this year as compared with the same period in 1938, it was revealed by figures supplied by G. A. Yardley, collector of customs, to the Victoria and Island Publicity Bureau yesterday.

This loss was due mainly to the strike on the United States automobile ferries operating between Sidney and Anacortes, and Seattle, Port Angeles and Victoria, during the first twenty-three days of August. This was at the very peak of the travel year.

During the strike the Canadian Pacific Railway Company boats from Seattle to Victoria, according to reports received by the bureau, carried capacity loads, and had to leave on an average 100 cars a day.

COUNTER-ATTRACTION

Particularly noticeable was the adverse affect on travel to Victoria from Oregon and Washington caused by the Golden Gate Exposition at San Francisco. Apparently many residents of those states went South to the fair instead of coming North as they had done in previous years.

During the nine-month period, ended October 31, the Dominion Government customs inspectors at Victoria and Sidney handled 19,839 cars carrying foreign licences, and with passengers numbering 53,917. For the same period, 6,533 Canadian cars, carrying 18,011 passengers, were handled.

George I. Warren said that there was a marked increase in foot or "non-car" travel. Hotels reported good years, tourist camps and furnished flats, suites and rooms being at a premium.

EFFECT OF REGULATION

Although stores did a good business during the nine-month period, it was pointed out that the customs regulation forcing American purchasers to be in Canada forty-eight hours, to enable them to enjoy the privilege of taking back $100 worth of goods duty free, was working a definite hardship on the stores in Victoria, which relied on tourists for their business.

The declaration of war ended the tourist business for the Summer, but it was felt that, owing to the impracticability of Canadians traveling to Europe and the advanced exchange rate, an increased number of Eastern Canadians would consider spending the Winter months on the Pacific Coast.

Up-Island reports showed that hotels and camps enjoyed excellent patronage during the Summer. An increased number of fishermen visited the Island during the holiday season.

C.C.F. GETS MAJOR REBUFF IN HOUSE

Continued from Page 1

arguments in a masterly exhibition of debate which brought a desk-thumping House to his side.

It was Premier Pattullo, speaking as Government leader, who provided the climax of the day, with a straight warning that any and all attempts to embarrass Canada in its war aims would be reported to the National Government, for action under the Canada War Measures Act, and that, in his opinion, statements made on the floor of the House by C.C.F. members during the day had trespassed against what could be considered fitting and proper, either inside or outside the House.

WARNING GIVEN

Earlier in the debate, Mr. Winch had stated that he was aware that members of a Provincial Legislature had no immunity under the War Measures Act, though this protection was extended to the Senate and House of Commons at Ottawa. The Premier's statement was taken as direct intimation that the Provincial Government's policy of latitude in debate had reached an end, and that members would be held answerable for their opinions both inside and outside the House.

This interpretation was reinforced by a statement made by Attorney-General Wismer during the day, when he rose in his seat to agree with the C.C.F. leader that Provincial Police had been detailed to attend public meetings as a matter of graphic copies of the proceedings would be placed on file. It was the Premier, however, who told the House that the Provincial Government, in wartime precaution, and that stenoment had powers of report to the National Government, and would use those powers if the occasion warranted.

GOVERNMENT SUSTAINED

Pressing for a roll call on the amendment, the C.C.F. precipitated the first division of the session. The amendment regretted, in part, that the Speech from the Throne had conveyed no intimation that the Government would resist unnecessary encroachment on the rights, liberties and freedom of citizens, and had failed to promise legislation that would guarantee economic security during the state of war.

Liberals and Conservatives joined forces to reject the amendment by thirty-two to seven. The main debate resumed, with adjournment later moved by Leonard A. Shepherd (C.C.F.-Delta), who will speak first on Monday afternoon.

In outspoken arguments supporting the amendment, Mr. Winch and Mrs. Steeves had driven hard against Canadian war policies.

Mr. Winch had devoted much of his speech to a recital of investigations and charges of profiteering made in the war of 1914 when, he said, he had been seven years old. He read excerpts from The Financial Post to assert that such conditions were being renewed in the present conflict, produced photographs of youths sleeping on park benches in Toronto, and closed with the assertion that the C.C.F. would "continue to fight for the men in uniform."

CRIES OF "SHAME"

Mrs. Steeves had asserted that by the Treaty of Versailles and the collapse of the League of Nations, Britain has been responsible for the uprising of a Hitler in Germany, and predicted social upheaval and unrest after the war, unless measures were taken now to bring in an era of social justice, comparable with what had been done in Scandinavia. Democracy, said Mrs. Steeves, was not synonymous with the British Empire, but with the rights of people.

Cries of "shame" stopped Mrs. Steeves at one point after a particularly vigorous sally. Premier Pattullo rose soon afterwards to say he considered some of the remarks used in debate from the C.C.F. as an abuse of reasonable privilege.

The House adjourned at 6:17 p.m. until 2:30 p.m. on Monday.

ENTERING CANDIDATES IN CIVIC ELECTIONS

VANCOUVER, Nov. 3 (CP).—The Vancouver Non-Partisan Association said today it will enter a slate of eleven candidates in the December 13 civic elections. Eleven vacancies are open in the city council, park board and school board.

MUSIC AT EMPRESS

Music to be played by the Empress Hotel orchestra during the dinner hour at the hotel tomorrow evening will include the following selections: Intermezzo, "Blumengefluster (Bion); suite, "Merchant of Venice" (Rossi); waltzes from "Sari" (Kalman); selection, "The Bat" (Strauss); l'Arlesienne, intermezzo (Bizet); "Prelude du Deluge" (Saint Saens); fantasy, "Creme de la Creme" (Tobani); suite, "Petite Suite Concert" (Taylor).

Announcements

When Trying Any Preparation for the removal of superfluous hair, you take the risk entirely yourself as to its efficacy. You find out its worthlessness after your money is gone! Is it not far better to consult someone to whom you can talk—someone living right here amongst you—rather than to trust to "a soulless corporation," possessed of but one thought—the accumulation of money? They gain! You lose!—sometimes in tears as well as money! Miss Hanman, 503 Scollard Building. Phone G 7642.

Amputation Association's Seventh Annual Ball, Empress Hotel, Friday, November 10. William Tickle's orchestra. Dancing, 9 to 2 a.m. Tickets $1.25 each. Aid of Red Cross. Tickets may be obtained from Capital Shoe Repairs, 606 Fort Street; Empress Hotel, or members of the association.

Women's Canadian Club, Empress Hotel, Tuesday, November 7, 2:45 p.m. Speaker: Mr. Ambrose Forgeron. Subject: "Problems of the Maritime Fishermen." Soloist, Mrs. Jack Townsend. Gifts of books for Fairbridge Farm School may be brought to this meeting or left at Scurrah's, Ltd.

Christmas Cards—Private Greeting Cards, personal and distinctive. Complete selections to choose from. Sample books on display at The Colonist Printing Department. Call now.

St. Mary's Women's Guild rummage sale, Tuesday, November 7, 2:30 p.m., St. Mary's Hall, Yale Street, Oak Bay. Articles called for. Phone Mrs. Blowers, E 1371.

The Old Charming Inn, Oak Bay seafront — Open all Winter; comfortable rooms; excellent meals. G 0267.

Free—Daily Colonist Song Sheets now available. Apply Advertising Department.

Blair House, 1472 St. David, Oak Bay, sunny bedrooms, English cooking, garage.

Hunter's Bookshop moved from 1216 to 1118 Government. 30,000 books.

● Make sure the evaporated milk you use is *Irradiated*. The extra Vitamin D costs you nothing extra.

VISIT IS MADE TO POPPY SHOP

Lieutenant-Governor and Mrs. Hamber Wish Veterans Success in Sales

Expressing the hope that the annual sale of poppies, in aid of disabled ex-servicemen and their families, which will be held today, would be an outstanding success, Hon. Eric W. Hamber, Lieutenant-Governor, visited the Red Cross workshops yesterday, with Mrs. Hamber, and chatted with the veteran employees.

The Lieutenant-Governor was met by Commander C. H. R. Slingsby, chairman of the Remembrance Day committee; Harold L. Butteris, campaign manager; Alderman S. H. Okell, workshop manager; Lieut.-General Sir Percy Lake, K.C.B., K.C.M.G., Dominion president of the Canadian Legion, and a member of the workshop committee; Charles Hensley, chairman of the workshop committee; Brigadier-General J. G. Austin, president of the Victoria Branch of the Red Cross Society, and Mrs. Percy Curtis, Red Cross executive member.

INSPECT WORKSHOPS

Prior to visiting the poppy-manufacturing section of the workshop, Mr. and Mrs. Hamber were shown through the workshop and the sheet metal section. In the poppy room they were introduced to the men who were finishing this year's Remembrance Day poppies and wreaths.

The workshop manufactures approximately 260,000 poppies a year, for sale in all sections of British Columbia. More than 1,300 wreaths, of all sizes, are made.

His Honor purchased a large wreath during his visit.

Two hundred volunteer canvassers will sell poppies in the city today, and everyone will be requested to purchase a poppy to wear between now and Remembrance Day, November 11.

TO SIGN REPEAL OF ARMS BAN TODAY

Continued from Page 1

Relations Committee, explained briefly the changes made. Senator Johnson (Republican, California), pointedly reminded him that he should have said that two of the Senate conferees, Johnson and Borah (Republican, Idaho), refused to sign the conference report. That was the whole of the Senate discussion, and it lasted barely ten minutes.

After a scant half hour's discussion in the House of Representatives, the roll was called. A total of 243 voted for the bill and 172 voted against it.

NEWSPAPER COMMENT

LONDON, Nov. 4 (CP).—Great Britain was warned in a Daily Express editorial today that despite repeal of the United States arms embargo, the Empire must depend primarily on efforts of its own industry for war supplies unless it can export to pay for United States goods.

"Raising of the arms embargo is good news for the democracies," the newspaper said, "but remember this, our supplies of war materials still depend on the efforts of our own industry.

"America's terms are no credit. She will not give us a single gun, send us a single ship, lend us a single cent. We will have to export a dollar's worth of goods or gold for every dollar's worth of goods we get.

"So the repeal of the arms embargo should be the signal for a vigorous export drive. Otherwise the display of America's industrial resources will only tantalize us. We will be like children pressing their noses against a shop window, without money to go inside and buy."

SIGNAL EVENT

The Daily Telegraph and Morning Post said passage of the Neutrality Act will be considered by history as "one of the war's signal events," climaxing "the remarkable movement of public opinion in America during recent months—a movement which bears tribute to Roosevelt's influence and not less, perhaps, to that of the logic of recent events."

The newspaper added:

"To think that it connotes any intention on the part of the United States to forsake a policy of strictest neutrality would be a complete illusion. Adherence to that policy was a fundamental postulate of both the supporters and opponents of Roosevelt's proposals.

"No franker proclamation could have been made, either by the President or by the debates in both Houses of Congress, that the interest to be protected by the removal of the embargo on exporting arms was not a foreign but an American interest."

Y.W.C.A. CONFERENCE

An interesting programme has been planned by Y.W.C.A. for the all-day conference on Monday, to be attended by members of board of directors, committee, staff and girl and adult members and workers in the community, numbering over fifty. The purpose of this conference is to rediscover what the association is doing in its many branches of work, its contribution in the community, and its relationship to church and other social agencies, and finally, what additional activities are needed at this time and how to interpret this need to the community.

Son—What is college bred?

Pop—My boy, they make college bred from the flour of youth and dough of old age!

City and District

City Council—A regular meeting of the City Council will be held at 3:30 p.m. on Monday.

Old Offender—An old offender, who admitted being intoxicated on Douglas Street, was sentenced to serve twenty days in prison at hard labor, when he appeared in the city police court yesterday.

Five Fined—Three motorists were each fined $10 in the city police court for exceeding the speed limit. Two were each fined $2.50 for parking infractions. Evidence was given by Constables George Clayards and Angus Munroe.

Remembrance Service—The annual remembrance service will be held at Christ Church Cathedral on Sunday, November 12, at 3 p.m. Ex-servicemen will attend and wear mufti, decorations, medals and poppies.

Marketing Act—Charged in the city police court with unlawfully marketing potatoes other than through the agency designated by the B.C. Coast Vegetable Marketing Board, Cee Lee Yuen was remanded until Monday. Inspector Wilbert Bourque appeared for the board.

Severe Injury — Mrs. Mary K. White, referred to in an earlier report as Miss White, was reported yesterday to have suffered a very bad fracture of her right leg. Mrs. White was injured when the front steps of her home, 401 Henry Street, collapsed on Thursday afternoon.

Moves Bill Petition—Speaking in the Provincial Legislature yesterday, Howard Forester (Lib., Burrard) presented a petition covering a private bill to amend the Royal Plate Glass Insurance Act, 1922. The petition was reported a first time.

Victoria's Temperatures — Maximum and minimum temperatures recorded yesterday at the Dominion Meteorological Observatory on Gonzales Heights were 52 and 42 degrees respectively. At Victoria College the maximum and minimum temperatures for the day were one degree higher than at Gonzales.

Is Remanded—Charged with dumping material likely to become a nuisance on a lot along Ruby Road, a man pleaded guilty through J. P. Walls in Saanich police court yesterday morning, and was remanded until next Thursday afternoon for sentence. Magistrate Hall ordered immediate removal of the material. R. C. Twining appeared for Saanich.

Slightly Hurt—Harry Woods, 2490 Doncaster Drive, was treated in the Royal Jubilee Hospital yesterday for minor injuries to his back, sustained when he slipped and fell against a concrete block on the property of the Department of National Defence at Esquimalt Lagoon. He was taken to hospital about noon by the C. & C. ambulance, and attended by Dr. Stuart Kenning.

Took Automobile—For taking an automobile without consent of the owner, Ernest W. Roberts was fined $50 or in default seven days in jail by Magistrate Henry C. Hall in Esquimalt police court yesterday morning. The court commented in pronouncing sentence: "I am amazed at the casual way you acted in this matter and the lack of understanding of the consequences of your act."

Name Change—In a letter to Alderman B. J. Gadsden, chairman of the inter-municipal committee, thirteen owners on Denman Street at View Royal objected to the action of the Provincial Department of Public Works in changing the name of their street to Kitchener. They suggested Stewart Avenue instead. Alderman Gadsden will point out to the petitioners that the city has no jurisdiction in the matter.

Visited Men's Home—Alderman W. H. Davies, chairman of the home committee, and Alderman B. J. Gadsden, a member of the committee, were accompanied by E. Simmons on their visit to the Aged Men's Home on Thursday. Cigars were distributed by Mr. Simmons, and the monthly donation was made to non-pensioners by Alderman Davies, secretary of the Landsberg Fund.

Visitor Fined—An Ontario visitor who admitted working at Esquimalt was fined $5 in the city police court for failing to possess a provincial driver's licence. He also pleaded guilty to a charge of driving a car without current provincial licences plates. On being assured that he had laid up the car, Magistrate Henry C. Hall imposed a penalty of $10, but suspended the sentence. Evidence was given by Constable Clayards.

Moratorium Bill—By notice of motion in the Legislature yesterday, the Government intimated that amendments to the British Columbia moratorium law would be offered next week. The Mortgagors and Purchasers Relief Act, 1934, will be reopened for amendments, the scope of which has not yet been detailed. For several sessions, however, the law has been renewed without major change. The law at present is on a year-to-year basis.

Obituary

WILSON — Many friends were present yesterday at funeral services in McCall Bros.' Funeral Home for Mrs. Annie Wilson. Rev. Hugh A. McLeod officiated, and the hymns "Under His Wings" and "Abide With Me" were sung. Mrs. R. Nash sang, as a solo, "In the Garden." Many beautiful floral tributes were received. Pallbearers were J. T. Adams, J. Webster, D. Randall, W. Jeune, A. McKiernon and T. McPhail. Interment was made in the Royal Oak Burial Park.

MUIR—Funeral services for William Urquhart Muir were conducted yesterday at 2 p.m. in the chapel of the Sands Mortuary, Ltd., by Rev. H. A. McLeod. W. C. Fyfe sang the solo, "The Old Rugged Cross," and the congregational hymn sung was "Peace, Perfect Peace." The pallbearers were R. Acreman, H. W. Goodrich, J. A. Law-Beattie, C. A. Heigesen, C. F. Goodrich and W. Welsh. Cremation took place at the Royal Oak Crematorium.

EBERTS—Many friends attended the funeral of Mrs. Winona C. Eberts, held yesterday afternoon from Hayward's B.C. Funeral Chapel. Very Rev. Spencer H. Elliott, Dean of Columbia, conducted the services. The hymn "Abide With Me" was sung. An abundance of floral tributes was received. The honorary pallbearers were Mr. Justice H. B. Robertson, Dr. H. M. Robertson and Captain Macgregor F. Macintosh, M.P.P., and the active pallbearers were J. L. Mara, G. R. Mason, R. G. Monteith, Barclay Monteith, F. E. Winslow and Alan Robertson. Interment took place in Royal Oak Burial Park.

McKILLOP—The funeral of John B. McKillop will be held today, the cortege leaving Hayward's B.C. Funeral Chapel at 8:45 a.m. and proceeding to St. Andrew's Cathedral, where Requiem Mass will be sung at 9 o'clock. Interment will be made in Ross Bay Cemetery.

You Can Rent A Piano for $5.00 a Month

---with this advantage

If at the end of six months you decide to buy it . . . all you have paid as rental will be credited to your account. We offer you a wide selection of Canada's finest instruments, such as Nordheimer, Heintzman & Co., Lesage, Williams and many others. All are fully guaranteed and very reasonably priced.

Fletcher Bros.
(VICTORIA) LTD.
1130 Douglas Street

NANAIMO-WELLINGTON AND ALBERTA COALS
J. E. PAINTER & SONS
617 CORMORANT ST. PHONE G 3843

BEGG MOTOR WEEK
Guaranteed Car Sale
OCT. 28 to NOV. 4
837 Yates St. ● 865 Yates St.
OPEN EVENINGS

Comforters
New Fall Line of Comforters now on display, covered in Paisley and satin combination. From $5.95
Champion's, Ltd.
717 FORT STREET

Royalaire
A VERSATILE • COMPLETE HOME CLEANING SYSTEM

Built by ROYAL
LIGHT WEIGHT
EASY TO OPERATE
ALMOST NOISELESS
POWERFUL • EFFICIENT
ONLY $54.50 WITH ATTACHMENTS
B.C. ELECTRIC

GRAY LINE TRAVEL BUREAU
756 YATES STREET
NEW LOW RATES
VICTORIA TO SAN FRANCISCO AND RETURN
$25.80
VIA GREYHOUND CRUISER COACHES
PHONE E 3833

Distilled, Blended and Bottled in Scotland

JOHNNIE WALKER
Red Label: 26½ ozs. $3.75; 40 ozs. $5.60
Black Label over 12 years old

This advertisement is not published or displayed by the Liquor Control Board or by the Government of British Columbia.

Social Activities and Notes of Personal Interest

Variety of Amusement Is Provided

Entertainment widely varied in character was provided at the annual Fall Fair held yesterday afternoon and evening by the women's groups of the Metropolitan United Church, in the schoolroom, which was crowded throughout the day with guests who were generous in purchasing of the tempting articles and dainties at the many gaily decorated stalls. Miss Sara Spencer opened the fair at 2:30 o'clock, and was introduced by Mrs. A. E. Whitehouse. Little Anne Whittington presented Miss Spencer with scarlet carnations. Mrs. Bertha Parsons was the general convener, and a gratifying sum was realized.

TEA AND STALLS

Tea was served at individual tables under the direction of Mrs. Crozier Smith, and in the evening a cafeteria supper was served under the supervision of Mrs. J. T. Williams. A combination of two colors was used in decorating the stalls, which were managed by the various groups, and the baby wear stall was particularly attractive, with a large wooden stork and the booth outlined in shades of blue and pink. Plain and fancywork, novelties and home cooking all did a thriving business. The members under their various conveners did splendid work in preparing for the sale, and were congratulated on the successful results.

An art gallery was one of the outstanding amusements. Photographs of well-known members of the congregation and choir had been pasted on pictures cut from magazines and newspapers, which created considerable interest among the guests. The pictures could be purchased by the members, but were not taken down until the end of the evening.

FASHION SHOW

A fashion show was presented during the tea hour, when smart coats and afternoon frocks from Lyle's Ladies' Wear were modeled by Misses Thelma Ackerman, Ethel Bale, Edith Adams, Jean Dickson, Ruth Sheppard and Mrs. Keck. To complete the ensembles, chic hats were shown from La Mode Hat Shop. Mrs. Horace Carpenter played pianoforte selections during the modeling of the costumes.

EVENING PROGRAMME

Rev. A. E. Whitehouse was chairman for the evening's programme, which included vocal solos by Mrs. Arthur Dowell, Miss Ruth Bantinhelmer, Mr. Arthur Jackman and Mr. John McAllister; violin solos by Miss Marie Vowles, and humorous selections by Mr. and Mrs. Harold Groves. Mr. Edward Parsons and Mr. Lawrence Partington were the accompanists.

A sketch, "For Distinguished Service," directed by Miss Nellie Scowcroft, L.T.C.L., concluded the programme. Those taking part were Misses Doree Trevett, Hazel McPhee and Marie Cochrane.

FUR STORAGE PATRONS

Insurance policies covering fur coats held in storage expire with November 1st. Coats now in our hands are unprotected from this date.

FOSTER'S
FUR STORE
753 Yates Street

BEGG MOTOR WEEK
Guaranteed Car Sale
OCT. 28 to NOV. 4
837 Yates St. • 865 Yates St.
OPEN EVENINGS

MEN'S BLACK OR BROWN BROGUES
$5.00
Wm. Cathcart Co.
"The Home of Quality Footwear and Service"
1206 Douglas Street Phone G 6111

Clubs-Societies

Victoria Chapter O.E.S.

The annual bazaar of Victoria Chapter, No. 17, O.E.S., in aid of the philanthropic work of the order will be held on Tuesday in the Sons of England Hall, Broad Street. It will be opened at 2:30 o'clock by Mrs. Ada Miles, grand chaplain of the grand chapter of British Columbia. Auction and contract bridge will be played in the evening, starting at 8 o'clock. There will be stalls of fancywork, cooking and candy, as well as afternoon tea, games and a short programme. There will be a door prize for the afternoon attendance.

• • •

Mission Guild

The newly-formed Ladies' Guild of the Anglican Mission, Cadboro Bay, held its meeting on Wednesday at "Lingerfields," the home of Mrs. Hambleton, Hobbs and Maynard Roads, Cadboro Bay. Plans were advanced for the tea, home cooking and novelty stalls to be held on Wednesday, December 6, at "Lingerfields."

• • •

Second Mile Club

The meeting of the Second Mile Club will be held at the home of Mrs. A. Coles, 3120 Harriet Road, on Tuesday at 8 p.m. A mystery sale will be held.

• • •

A. and N. Auxiliary

The members of the Army and Navy W.A. will hold a card party on November 10 at 8 o'clock at 717 Courtney Street.

BLACKHEADS SALLOW SKIN
Don't squeeze blackheads — dissolve them! Get two ounces peroxine powder at any Drug Store, apply gently with hot, wet cloth — the blackheads simply dissolve. Safe, simple and sure.
PEROXINE

Plumes for Winter Mode

—Photo by Fashion League.

Plumes used as snoods are one of the most charming of afternoon fashions, as this sailor brim indicates with its high, stiff crown and turned-down brim. The velvet in a high pile emphasizes the Victorian character of the hat.

V.H.S. Alumni Opening Dance Well Attended

The Victoria High School Alumni attracted over 200 guests last night to its opening dance of the season at the Crystal Garden. A four-piece orchestra provided the latest dance numbers.

Added features during the four hours of dancing were exhibition numbers by pupils of Miss Florence Clough. Those taking part were Miss Kathleen Gregson and Mr. Jim McCague, Spanish adagio dance; Misses Kathleen Burns, Theresa Perkins and Flossie Rae, novelty tap dances.

Prizes were awarded to the spot dance winners during the evening.

Arrangements were under the convenership of Miss Marcia Beach and Messrs. William Hole and Don Hughes.

I.O.D.E. Activities

Camosun Chapter

Camosun Chapter met yesterday at headquarters, with the regent, Mrs. A. E. Hopkins, in the chair, and twenty-two members present. A new member, Miss Ross-Jones, was welcomed, and Mrs. Grant was welcomed back after her illness. The provincial executive meeting summary was read. Mrs. Hopkins and Mrs. A. H. C. Phipps will be delegates to the Provincial Chapter semi-annual meeting in Nanaimo next Wednesday. Mrs. S. R. Richardson gave the treasurer's report. The educational secretary, Mrs. R. V. Campbell, asked that money for calendars be handed in by the second week in December. Mrs. A. Wilkinson, Echoes secretary, reported on the work done for the evacuated children in England. Miss Agnew had forwarded money to London, and told of the plight of many of the children. Mrs. Newcomb reported on the activities of the I.O.D.E. war conveners' committee, and members decided to contribute towards the purchase of wool. A collection was taken. Tea was served by Mrs. C. T. Wrigleswortb, Mrs. G. Miles and Mrs. Richardson. Socks, magazines, books, games and cards were donated for soldiers in camp.

Y.P.S. NEWS

ESQUIMALT

The Esquimalt United Y.P.S. met on Wednesday, with Arthur Kileley in the chair. Current events were discussed, and a short devotional period was led by Alice Harvey. The topic next week will be literary, and will be led by Joyce Cook and Ray Douglas.

FIRST UNITED

A peace rally will be held on Friday, November 10, under the auspices of the Victoria Youth Council, it was announced at a recent meeting of the First United Church branch of the Y.P.S. The United Church Provincial Conference will be held in New Westminster during the week-end of November 11 and 12. Members of St. Andrew's branch were guests at the meeting, and took part in the jolly Hallowe'en party. Prizes for costumes were awarded to Esther Ardow, Sam McCracken and Iona MacDiarmid. The judges were Rev. Hugh A. McLeod and Mrs. McLeod, and Rev. J. L. W. McLean and Mrs. McLean.

Women's Institutes

SHAWNIGAN

An excellent attendance of members was recorded at the monthly meeting of the Shawnigan Institute, held in the S.L.A.A. Hall on Thursday afternoon. Mrs. G. Orr presided. A vote of thanks was ordered conveyed to Bob Davidson and Bill Brocke, for their attention to the institute bathing float during the Summer. Final arrangements were made for the institute telephone card party to be held on Monday. Tentative plans were made for the calling of a public meeting for the organization of a local branch of the Canadian Red Cross. The home nursing classes were reported under way, with Dr. G. Modre as lecturer; Mrs. W. Cotsford, registery nurse, as practical demonstrator, and Miss Betty Allen as class secretary. Following the reading of a letter from the Associated Property Owners of Vancouver in favor of the removal of the school tax from the land, the secretary was asked to endeavor to get the district member, Mr. E. V. Finland, to speak on this matter at a public meeting, at his earliest convenience. A report from Mrs. H. Smith on the registration of women showed fifty-eight forms completed. The booth is being kept open for further registrations. Regret was expressed at the necessity of choosing a new auditor in place of the late Mr. A. E. Wheelton, who had performed this duty for many years. Mr Garrad will be asked to take the office. The institute's annual donation of $25 to the Cowichan Health Centre was ordered to be paid. A report of the recent convention was given by the official delegate, Mrs. W. Maitland, and Mrs. M. Kinloch, the institute delegate. A letter urging women to buy British goods will be drafted by Mrs. C. E. Boyd and sent to the board for circulation among the institutes. Tea was served by Mrs. F. T. Elford, Mrs. Garrad and Mrs. W. Maitland.

LONDON, Nov. 3 (CP).—Police disclosed today that four paintings by old masters, with a total value of £30,000 (about $140,000) were stolen from the Doddington Park, Nantwich, home of Sir Delves and Lady Broughton during the week-end.

Witty Kitty

(Released by The Bell Syndicate, Inc.)

It may seem low-brow, but most of us will have to admit that the book we get the most out of is the cheque book.

WEDDINGS

WEBSTER—RIGBY

Rev. Canon F. A. P. Chadwick solemnized the marriage of Doreen Annie, only daughter of Mr. and Mrs. T. E. Rigby, Gorge Road, and Mr. William Jack Webster, only son of Mr. and Mrs. W. Webster, De Cosmos Apartments, Yates Street, which took place in St. John's Church at 8 o'clock last evening in a setting of pink and white chrysanthemums, arranged in baskets beside the chancel steps. The organist was in attendance, and as the register was being signed, Mr. Frank Tupman sang "Because."

The bride was given away by her father, and wore a frock of white filet net over taffeta, with three flounces of lace on the skirt, which graduated to a small train, the bodice and puff sleeves being also trimmed with lace. Her veil of embroidered silk net was shirred to a halo of orange blossoms and formed a longer train, and she carried a bouquet of bridal roses and white carnations.

Attending the bride were her sister-in-law, Mrs. Raymond Rigby, in a jacket-frock of mauve net over taffeta and a doll hat of matching chiffon and flowers; and Miss Laura Peaker, in a frock of pink net over taffeta with appliqued lace on the skirt, and a pink picture hat. Both carried bouquets of pink and white carnations. The bride's little niece, Jocelyn Rigby, was flower girl in a dainty frock of pale blue point d'esprit trimmed with clusters of pink and white forget-me-nots down the front. She wore a wreath of the same flowers in her hair and carried a Colonial posy of Sweetheart roses.

Mr. Raymond Rigby was best man, and Mr. Albert Rigby and Mr. Dick Sneddon were ushers. Bouquets of pink and white flowers were tied to the guest pews.

Relatives and intimate friends were entertained in Terry's Rose Room, where supper was served at a table centred with the bride's cake standing between vases of small chrysanthemums and lighted candles. Mrs. Rigby wore an imported Queen's blue gown with a blue metallic yoke, and matching jacket, and a picture hat of black velvet trimmed with an ostrich feather spray. The bridegroom's mother was in a smart teal blue and wine ensemble. Both wore corsage bouquets of pink roses.

After a holiday on the Mainland, for which the bride left in a comet blue costume with a collar of wolf, and a matching hat and veil, Mr. and Mrs. Webster will make their home on the Gorge Road.

GRAY—OXLEY

A pretty wedding was solemnized at Christ Church Cathedral on Thursday at 8 p.m., between Marjorie Helene, only daughter of Mr. and Mrs. T. B. Oxley, of Keating, and Corporal Allan William Gray, son of Mr. and Mrs. W. H. Gray, Linden Avenue, Victoria. Very Rev. Spencer H. Elliott, Dean of Columbia, officiated at the service, and Miss Peggy White played the wedding music. The church was beautifully decorated by girl friends of the bride, with masses of Autumn flowers, foliage and greenery. The guests' pews were tied with white bows. Given in marriage by her father, the bride wore a dress of comet blue crepe with hat and accessories to match, and carried a shower bouquet of Talisman roses and carnations. Miss Enid Sealy was bridesmaid, wearing a rose-rust wool dress with brown suede accessories and hat to match, and carrying an arm bouquet of chrysanthemums and ferns. Mr. Howard Gray was his brother's best man, and the ushers were Mr. Roger Gray, brother of the groom, and Mr. T. W. Oxley, brother of the bride.

After the service a reception was held at the home of the groom's parents. Assisting the bride and groom in receiving their guests were Mrs. Oxley, in a rose sheer dress with hat and accessories to match, and Mrs. Gray, in a navy sheer dress and hat. Both wore corsage bouquets of roses and violets. Baskets of bronze and white chrysanthemums and ferns were used for decorations, and the table was centred with a three-tier wedding cake made by Mrs. W. Oakes and beautifully decorated by Mrs. R. Nimmo. Silver vases of pink roses and tall pink tapers in silver holders, stood at each side.

After a honeymoon in Vancouver, Mr. and Mrs. Gray will reside at Otter Point. For going away the bride wore a rose-rust coat and hat and accessories to match.

FREEMAN—COLLEN

A quiet wedding took place last evening at 7 o'clock in St. John's Church, when Rev. Canon F. A. P. Chadwick united in marriage Miss Doira Elizabeth Collen, Winnipeg, eldest daughter of Mr. and Mrs. James Collen, Minnedosa, Man., and Mr. David Henry Freeman, Winnipeg, son of Mr. and Mrs. J. Freeman, Winnipeg.

The bride was given in marriage by her father, and wore a white lace and net frock with pleated face sleeves and a sweetheart neckline. The veil, which had been worn by the bride's mother, was held in place by clusters of orange blossoms, which had been worn by the bride's grandmother on her wedding day. She carried a shower bouquet of Talisman roses and white carnations.

Miss Patricia Oris, Winnipeg, was the bridesmaid. Her gown was of old rose silk crepe, with which she wore a close fitting cap of rose petals and a chapel veil, and carried an arm bouquet of roses and white chrysanthemums. Mr. George Freeman, Winnipeg, brother of the groom, was best man.

A reception was held at the home of Mr. and Mrs. W. Herbert, 603 Belleville Street, where the bride's mother, wearing a navy blue georgette triple sheer frock over printed silk, and a corsage bouquet of pink carnations, assisted in receiving the guests. Mrs. Herbert's dress was of black marocain, with peach metallic bodice, and she wore a corsage bouquet of pink carnations. During the reception, Mrs. Adele Ramsay sang "I Love You Truly" and "At Dawning." A three-tier wedding cake centred the table, which was covered with a point de Venice cloth, and set with Talisman roses in silver vases.

The bride and groom, who left for Vancouver on their honeymoon trip, will reside in Victoria. For traveling, the bride wore a moss green ensemble with suede shoes, gloves and bag to match, and a muskrat coat and corsage bouquet of pink carnations.

Out-of-town guests were Mr. and Mrs. R. Bradshaw and Mr. Gerald Bradshaw, Gordon Head.

Play Is Presented By Little Theatre

The Little Theatre group gave two excellent performances at the clubrooms on Thursday. Sheridan's "School for Scandal" was presented with the beautiful costuming of the period. Lady Teazle was charmingly played by Catherine Craig; Sir Peter Teazle's part was taken by Mrs. Edith Gibson, while Connie Thompson and Grace Tuckey played the parts of Lady Sneerwell and Mrs. Candour. Mary Bartlet played the part of Maria and the parts of Joseph and Charles Surface, played by Arthur Long and Robert Baird, were well sustained. The man-servant was played by Billy Crowther.

A dramalogue followed, in which various members of the company took part. Refreshments were served at the close of the performance.

SAFEWAY
SATURDAY, NOVEMBER 4

CAKES	MADEIRA or FRUIT. Large size	Each	25c
EGGS	GRADE A LARGE	Doz.	35c
BUTTER	FIRST GRADE ALBERTA	3 lbs.	$1.00
Swift's Lard	1-lb. cartons	2 for	17c
MARMALADE	AYLMER ORANGE 4-lb. tin		37c
SARDINES	KING OSCAR	2 tins	25c

★ SEE WEDNESDAY'S AND FRIDAY'S COLONIST FOR MANY OTHER ATTRACTIVE VALUES

SPROUTS Local, per lb. 5¢ | CELERY Large Size, each 5¢ | SPINACH Local, per lb. 5¢

IN OUR MEAT DEPARTMENTS

RUMP ROASTS, ROLLED RIBS, WING RIBS 15c lb.

SHELLBONE Rolled Prime Rib, SIRLOIN TIP 22c lb. | T-BONE or PORTER-HOUSE 22c lb.

BACON ½-LB. CELLOPHANE PACKAGE 2 for 25¢

LAMB LEGS, lb. 23¢ SHOULDERS, lb. 15¢

MILD CHEESE, lb. 15c

VEAL: LEGS, lb. 12¢; SHOULDERS, lb. 12¢; STEW VEAL, lb. 8¢; FILLETS or SIRLOIN TIPS, lb. 24¢

PORK: SHOULDERS Picnic Style, lb. 14c; LOINS, per lb. 22¢; SMALL ROASTS, per lb. 16¢

2¢ lb. Off Above Meat Prices, Saturday, 9 to 10 A.M.

SAFEWAY STORES We Reserve the Right to Limit Quantities

KNITTED KAYSERETTE GOWNS
Cosy Nightgowns for Winter Wear $1.95
A. K. LOVE, LTD.
706 VIEW STREET G 5913

McClary Ranges
• THE TRIUMPH $59.50
• THE JUBILEE $85.00
• THE DUCHESS $102.50
EASY TERMS ARRANGED
Your Old Stove Taken as Part Payment
Home Furniture Co.
825 FORT ST. (Just Above Blanshard)
Telephone E 9021

Blonde: Men of science claim that women can't change men.

Brunette: Nonsense! They do it in the divorce courts every day.

Perplexed

To Whom Can She Turn

Her problem may be purely domestic. A child gone wrong—a daughter's home on the verge of collapse—perhaps her own health is failing—or it may be she is left all alone, without friends or the means of support!

Yet she is only one of hundreds who would have no place to turn if it were not for our welfare agencies. They will help her find her rightful place in a world grown difficult—they will help her to build, restore and preserve those precious qualities that make life worth living.

For her sake—your neighbor in your own community—and for the sake of thousands like her in war-ravaged countries overseas.

SUPPORT
The Community Chest and Red Cross Joint Appeal
CAMPAIGN HEADQUARTERS 1205 GOVERNMENT STREET
NOVEMBER 13 to 24

ASK to hear it! IT'S YOURS at a new LOW PRICE!

ALL-WAVE, 6 TUBE GENERAL ELECTRIC RADIO
$64.95
MODEL H 61—Six Tube, All-Wave Table Model ★ Keyboard Touch Tuning ★ Tuning Eye ★ Tone Control Six-Inch Dynamic Speaker ★ Convenience Outlet ★ Phonograph Connection ★ Horizontal Clear-Vision Dial ★ Automatic Volume Control ★ Walnut Cabinet. Other G-E Radios from $13.95 up
(Prices subject to change without notice)

Short wave that brings you news direct from world-wide capitals. New and finer tone — surpassing beauty of cabinet design. You'll find them all in this new 1940 General Electric Radio.

Your G-E Dealer will gladly demonstrate any of the 10 new G-E models — And for only a few dollars down, you may put this finest of radios right in your own home. Balance in small monthly payments.

MADE IN CANADA

GENERAL ELECTRIC Radio

KENDALL RADIO LABORATORIES, 843 Yates Street
MacDONALD ELECTRIC LTD, 1121 Douglas Street
C. J. McDOWELL, 1205 Douglas Street
RADIO APPLIANCE CO, 1004 Blanshard Street
YOUNG'S RADIO SERVICE, 794 Fort Street
FLETCHER BROS. (Victoria) Ltd, 1130 Douglas Street
DUNCAN—Cowichan Merchants
NANAIMO—David Spencer, Ltd.

CANADIAN GENERAL ELECTRIC CO., LIMITED

Social Activities and Notes of Personal Interest

Social and Personal

Gifts for Bride

Mrs. J. Unternaher, formerly Miss Dorothy Gawley, was the guest of honor at the tea hour recently when Mrs. J. Emery, Old Esquimalt Road, was hostess at a miscellaneous shower. Master David Emery presented the bride with a corsage bouquet of pink carnations and fern. The gifts were concealed in a Hallowe'en box, hidden behind a large black cat and placed in front of the fireplace, which was banked with Autumn leaves and chrysanthemums. The tea table was covered with a lace cloth, and centred with a silver bowl of bronze chrysanthemums. Assisting the hostess was Mrs. A. K. Griffiths. The guests were Mesdames J. Gawley, E. P. Kitchin, J. Skayman, S. Emery, A. J. Macmillan, A. Griffiths, J. Emery and Misses A. Emery, P. Hawkes, E. Evans, C. and Z. Emery and Masters Billy and David Emery. Another party for Mrs. Unternaher was given on Wednesday by Miss Dorothy Gawley in Terry's dining-room, when a variety of gifts was presented in a miniature "dream ship," together with a corsage bouquet of carnations. Prizes for games were won by Miss A. Nex and Miss P. Phipps. The guests were Mesdames W. J. Gawley, J. Gardner, J. Reside, G. Griffin, A. Read and Misses M. Thomson, H. Ritz, E. and A. Nex, P. Cruickshanks, B. Pollard, P. Groome, J. Cooke, J. Trotter, E. Mason, J. and M. Griffin, E. Donaldson, M. Smith, G. Day, M. Rodman, I. McAlpine, B. Boyce, P. Phipps and P. Hawkes.

* * *

Celebrate Anniversaries

Mr. and Mrs. E. Rowbotham entertained recently at their home on Shelbourne Street on the occasion of the twenty-fifth anniversary of their wedding and the seventy-ninth birthday of Mrs. T. F. Sauvary, Mrs. Rowbotham's mother. It was also the fifty-fifth wedding anniversary of Mr. and Mrs. T. F. Sauvary, of Cedar Hill. The reception rooms were beautifully decorated with mauve and white chrysanthemums. The table was covered with a lace cloth and centred with a two-tier wedding cake, with white candles in silver holders and two-tone rosebuds in silver vases. Mrs. L. Langlois, Duncan, and Mrs. E. Bleatman poured tea. The evening was spent playing whist. The prize winners were Mrs. P. Stock, Mr. Blyth, Mrs. Langlois and Mr. P. Stock. Solos were sung by Mrs. Beasley and Miss Frances Rowbotham, with Mrs. Stock at the piano. Those invited were Mr. and Mrs. T. F. Sauvary, Mr. and Mrs. L. Langlois, Duncan; Mr. and Mrs. P. Stock, Mesdames W. Ryall, Eastwood, Shaw, W. Raison, M. Bell, J. Dunkley, Earl, E. Renouf, N. Neligan, E. Bleathman, J. Evans, W. Clarkson, J. Wilmshurst, R. Eaton, R. Sage, E. Newman, S. Mattin, D. Beasley, Misses Alice King, Louise Eaton, Olive Rowbotham, Nancy Humphreys, Frances Rowbotham, Messrs. L. Skelton, Blyth, F. G. Taylor and E. T. Rowbotham.

* * *

Miscellaneous Shower

Mrs. E. Myers, Pembroke Street, and her daughter, Miss Thelma Myers, were hostesses at a shower on Thursday evening in honor of Miss Phyllis Waters, whose marriage to Mr. John D. Blackstock, of the city police force, will take place shortly. The hostesses were assisted by Mrs. F. Warren, Mrs. A. Fletcher and Miss Yvonne Warren. The gifts were presented to the bride-to-be in an original manner, a corsage bouquet of gardenias accompanying the presents. Games were played, prizes being won by Miss E. Blackstock, Mrs. R. Mercer, Mrs. C. Tomlinson, Mrs. T. Dunderdale and Mrs. Walton. A buffet supper was served from a table covered with a lace cloth and centred with pink chrysanthemums in silver vases, lighted by pink tapers in matching holders. The guests were Mesdames J. Waters, M. Blackstock, F. Warren, P. Dunderdale, Walton, D. Gillingham, R. Mercer, M. Combe, J. Mercer, Morrison, D. Ewer, H. Jarvis, Bannister, N. Briggs, T. Milligan, Simmons, J. Rhodes, G. Florence, C. Tomlinson, E. Haikala, R. Armstrong, A. Hardie, Misses A. Pye, R. Milligan, E. and D. Blackstock, M. Court, A. Fletcher, L. Waters, E. Morris and M. Gourley.

* * *

Hostess at Shower

Mrs. B. Deane-Freeman was hostess at her home, "Three Dot Ranch," Langford, on Thursday evening, at a miscellaneous shower in honor of Miss Elsie May Smith, daughter of Mr. and Mrs. Frank Smith, who is to be married next Friday in St. Paul's Naval and Garrison Church, Esquimalt. The gifts were concealed in a decorated box topped by a miniature bride, and the guest of honor was presented with a corsage bouquet of pink carnations by Miss Josephine Seabrooke. Vases of beautiful chrysanthemums decorated the room. Music and community songs were enjoyed, with Mrs. Bertucci playing the accompaniments, and refreshments were served. The guests included Mrs. Frank Smith, Mr. and Mrs. Bertucci, Mr. and Mrs. Frank Smedley, Mesdames W. Alsdorf, A. G. Mackie, C. Brown, C. Temple, Page, P. N. Welch, M. Pimlott, R. Wilson, Misses J. Seabrooke, C. Temple, Patsy Brown, Evelyn and Gladys Smith, A. Massie, Elizabeth Deane-Freeman.

* * *

Tea Hostess

Mrs. Lawrence Hafer entertained at tea on Wednesday at her new home on Clarke Avenue, in honor of Mrs. Albert Hafer. The hostess was assisted by Mrs. Austin Gale. Contests were won by Mrs. Walter Bate and Mrs. J. J. Young. The house was attractively arranged with Autumn flowers. The guests included Mesdames W. D. Michell, John Michell (Kamloops), J. J. Young, Ross (Seattle), J. J. Whiteley, J. F. Whiteley, W. W. Michell, W. Hafer, M. Bickford, C. M. McNaught, T. Michell, A. Doney, W. Bate, J. Patterson, H. Lawrie, A. Francis Wickenham, Misses C. McNaught, Shirley Michell, Jean Britton, Betty and Patricia Young, Valerie Bate, Donna Bickford, and Masters Albert and Rodney Hafer and Francis Michell.

* * *

Farewell Tea

Mrs. A. G. Carmichael, 3457 Douglas Street, was hostess at a farewell tea on Wednesday afternoon in honor of Miss Joan Forrest, who is to leave for Hongkong. The guest of honor was presented with a bouquet of roses by Miss Joyce Carmichael, and her friends collectively gave her a leather writing case as a farewell gift. The invited guests were Mrs. A. Hammond, Mrs. A. Jobling, Misses Daphne Thomas, Lilian Bosence, Christine Bourne, Kitty Hammond and Joyce Carmichael.

* * *

Entertains at "Robinwood"

Mrs. G. Wolverton, who is occupying the home of Mr. and Mrs. J. E. Semmes, "Robinwood," Uplands, for the Winter months, was hostess to a group of friends yesterday afternoon in honor of Princess Chikhmatoff. Two tables of bridge and one of mah jong were in play, and other guests were welcomed for tea. Pouring tea and coffee at a table centred with a bowl of mixed Autumn blooms were Mrs. B. R. Ker and Mrs. Harry Robinson.

* * *

To Attend Conference

Mrs. B. A. Ross, general secretary of the Y.W.C.A., of Seattle; Mrs. C. T. McHattie, president of the Vancouver association and member of the World's Council, and Miss Mabie Blackley, general secretary of Vancouver, are among the guests expected to be present at the all-day conference planned by the local Y.W.C.A. on Monday, November 6.

* * *

Presentation to Miss Smith

The presentation of a set of flat silver from members of St. John's Church Choir was made by Mr. Jennings Burnett, choir leader, during the choir practice at the church on Thursday evening, to Miss Iris Smith, who will leave today for Halifax, to be married.

* * *

Return Home

Dr. and Mrs. H. H. Murphy have returned to their home, "Murvin," Uplands, after a visit in the East. While in Chicago, Dr. Murphy attended the annual meeting of the American Rontgen Ray Society.

* * *

Arriving From Spokane

Mrs. T. Semple will arrive on Monday from Spokane for a visit here and will be the guest of Lieut.-Commander and Mrs. J. D. Laurie, Linkleas Avenue.

* * *

Leaves for Halifax

Mrs. Thomas M. Kellington, Acorn Apartments, has left to join her husband in Halifax.

Were Married in Halifax

FLYING OFFICER AND MRS. RICHARD OSWALD SHAW

WHO were married in St. George's Church, Sydney, N.S., on October 28, Rev. Mr. Whalley officiated and Flight-Lieut. and Mrs. Blanchard attended the bride and groom. The bride was formerly Miss Gwendolyn Muriel Gardiner, only daughter of Mr. and Mrs. George H. Gardiner, Hampshire Road, Oak Bay; and the groom is the second son of Mr. and Mrs. Guy M. Shaw, 1391 Oliver Street. A reception was held at the home of the commanding officer, Col. Ingraham and Mrs. Ingraham. After a brief honeymoon, Flying Officer and Mrs. Shaw have taken up residence at 549 Charlotte Street, Sydney. Mrs. Shaw was a member of the 1939 graduating class of the Royal Jubilee Hospital School for Nurses.

At the Hotels

DOMINION

W. A. Oswald, Vancouver; Mr. and Mrs. J. A. Kirsch, Los Angeles; Mr. and Mrs. W. Seaman, Seattle; G. Murrell, Vancouver; Mr. and Mrs. S. Hartnell, Youbou; Mrs. A. Sparks, Yakima; Mrs. G. Benson, Columbus; R. Mungall, Vancouver; Mr. and Mrs. Wilcox, Parksville; Miss F. Johns, Tacoma; O. Hangen, Seattle; Mr. and Mrs. R. Munro, R. J. Forsyth, Vancouver, and A. H. B. Hermann, Peking, China.

RED CROSS

CADBORO BAY

The Cadboro Bay unit of the Red Cross held its first sewing meeting on Thursday in the pavilion. Afternoon tea was served to about forty members. The president, Mrs. Taylor, expressed the thanks of the Red Cross to the now disbanded Ten Mile Point sewing circle for its gift of knitting wool, which made a welcome addition to that provided by the society.

Anglican Young People

DUNCAN

Twenty-five members of St. Paul's (Duncan) branch made a tour of the Hillcrest Lumber Company mill on Wednesday evening. They were shown over the mill by Messrs. J. A. C. Drew and Norman and Gordon Stone. After inspecting the mill, the members went to the home of Mr. and Mrs. Philip Shaw, Somenos, where refreshments were served. Games were played.

DANCE AT ESQUIMALT

The Esquimalt Conservative Association held a Hallowe'en dance on Tuesday evening in the Athletic Hall, Mr. and Mrs. E. V. Finland being special guests. Refreshments were served by Mrs. C. H. Smith and her committee.

B.-I. Field Secretary Will Address Three Mid-Week Meetings

R. E. Wemp, Dominion field secretary of the British-Israel World Federation, will return next week to give three addresses in the First Baptist Church. On Wednesday night, speaking on "Great Britain, Servant and Leader," Mr. Wemp will show Great Britain's greatness from a literal, spiritual and material standpoint in the light of fulfilled prophecy.

On Thursday, "Confounding the Critics" will be the topic, proving from archeology the truth of the Bible, and the mistakes of the "Great Critics," and on Friday, his subject will be "The Great Pyramid," an illustrated lecture giving its message for today.

On Thursday afternoon in the Y.W.C.A. large hall, Mr. Wemp will address the Minnie Eason Circle on "Signs of the End of the Age."

S.A. OBSERVES BAND SUNDAY AT CITADEL

Tomorrow will be "Band Sunday" at the Salvation Army Citadel, Broad Street. Adjutant C. J. Milley will lead the morning meeting and Adjutant J. Habkirk the evening service. Both are members of the citadel band.

Special music will be played under the direction of Bandmaster Max Chaik, including a programme in the afternoon. Corps-Cadet Hazel Brown, cornetist, of Bellingham, will be the guest soloist for the week-end meetings.

ALEXIS MISSION

The Spiritual Mission of Alexis will meet on Sunday at Coast Hall, 1416 Douglas Street. At 7:30 p.m. the service will be taken by Rev. Ada Garrad, Shawnigan Lake, who will give an address on "Spiritualism, the Stone the Builders Rejected," to be followed by spirit greetings. On Monday at 2:30 p.m. Rev. Ada Garrad will hold a meeting for clairvoyant - psychometry, and on Thursday at 8 o'clock, open circle with healing. Both of these meetings will be held at 1042 Balmoral Road.

Slenderizing All-Day Style

Pattern 9104

Off to town . . . to market . . . to see a friend—in one of the most attractive dresses of the new season. A real slenderizer for over-sized figures is Marian Martin's Pattern 9104—though that casual sporty air belies its purpose! But a second look shows all the clever detailing. The front-panelled skirt, for instance, is so slimming! There's a becoming notched collar; the sleeves are long or short. You might add amusingly-shaped pockets for style. Use the accompanying Sew Chart to help you do a quick job.

Pattern 9104 may be ordered only in women's sizes 34, 36, 38, 40, 42, 44, 46 and 48. Size 36 requires 2⅞ yards 54-inch fabric.

Send twenty cents (20c) in coins for this Marian Martin pattern. Be sure to write plainly your size, name, address and style number.

Send your order to The Daily Colonist, Pattern Department, Broad Street, Victoria, B.C.

CONCERT PLANS ARE DISCUSSED

Meeting Arranges for Annual Christmas Party to Be Held At Shawnigan Lake

Arrangements for the annual Shawnigan Lake Christmas concert were discussed at a meeting held in the S.L.A.A. Hall on Thursday night. B. Lovell and J. R. Bowett were unanimously re-elected chairman and secretary, respectively, of the committee in charge of arrangements.

The entertainment will be a community affair, and the programme, the same as previous years, will be as follows: Children's supper, 5:30 p.m.; concert by school children, 7:30; Santa Claus, 9:15; and children's games until midnight.

Decision as to the date on which the concert will be held has been left in the hands of the teachers. All children in the Shawnigan Lake school district who have not yet attained their fifteenth birthday, and all children attending the Shawnigan Lake public school will be admitted.

Committees to handle the affair were appointed as follows: Finance and collection, Mrs. E. G. Gibson, convener, with the postoffice and local stores; supper conveners, children, Mrs. J. C. Davidson; adults, Mrs. R. Lamb; police committee, R. P. Weber, with power to add; entertainment committee, J. R. Bowett, Miss P. Grimmond, Mrs. J. R. Bowett, Mrs. A. Hallet, Mrs. E. Gibson, H. Webber and A. Layton; census committee, J. R. Bowett and Miss Grimmond, assisted by the finance committee; decorations, all committees, convened by R. Lovell; purchasing committee, Mrs. T. Brewer and Mrs. A. Hallet; tree committee, F. M. Gannon, W. B. Broocke, A. I. Dyson, G. Orr, E. G. Gibson and C. Page; Santa Claus committee, R. Lamb.

What Today Means

"SCORPIO"

If November 4 is your birthday, the best hours for you on this date are from 11 a.m. to 1 p.m.; from 2 to 4 p.m.; and from 7 to 9 p.m. The danger periods are from 9 to 11 a.m.; from 5 to 7 p.m., and from 9 to 11 p.m.

A great deal of good may come from discussing new ideas and ideals. The deaf are physically handicapped, and on this day people who can hear but will not listen are likely to become mentally so. Narrowmindedness will impede progress, cause financial losses or injure social prestige. Unkind comments are apt to receive more condemnation than praise this day. Through lack of appreciation the incentive for constructive suggestions will be killed by many employers, so it will pay to let subordinates know that any effort on their part to present useful ideas will be welcomed. By withholding important information either deliberately or unintentionally, trouble seems to be destined to come. Married and engaged couples and those who are in love must try to keep in a good humor if they desire to enjoy this day.

If you are a woman and November 4 is your birthday, if you become proficient in whatever activity you decide to engage in, your chances of success appear to be unlimited. What might seem to you to be a misfortune is likely to turn out to be a blessing in disguise. You can never afford to become discouraged, for serious efforts on your part apparently will seldom fail to get satisfactory results. Be conservative in your thinking, for radical ideas or theories can involve you in a lot of trouble. You may win a great deal of appreciation and praise through your doing scientific, historical or statistical research work, or engaging in artistic, theatrical, medical, educational, promotional, or some political line of endeavor. Love is never apt to shirk its responsibilities, which argues well for a happy matrimonial future for you and the man you promise to love, honor and obey.

The child born on November 4 is generally obedient and seldom has to be told twice anything that is important. Unless it is nipped early in the bud the inclination to play will far outweigh household or school duities, so parents must be watchful in this respect.

If a man and November 4 is your natal day, you ought to have a forceful personality, many generous impulses, and a rather contradictory nature. As an architect, horticulturist, geologist, author, newspaper man, manufacturer or salesman you ought to have no difficulty in becoming a success.

(Released by Bell Syndicate, Inc.)

Grand Opera Association Opens Season

Act I of Sir Jules Benedict's popular opera, "Lily of Killarney," was presented by the Victoria Grand Opera Association last night in the association clubrooms, Rockland Avenue, for opening of the season. Dancing was enjoyed after the opera and refreshments served.

The musical items included: "Father O'Flynn," sung by James Matheson; "Kathleen Mavourneen," by James McVie; "Barney O'Shea," by Vivian McCahill, and "The Colleen Bawn," by George Farmer.

The cast for the opera follows: Elly O'Connor, Winnie Hall; Mrs. Cregan, Ruth Shepherd; Sheelah, Vivian McCahill; Hardress Cregan, James A. McVie; Myles, George Farmer; Danny Mann, Fraser Lister; Father Tom, James Matheson; Mr. Corrigan, Arthur Jackman. Chorus: Willa Andrews, Marjorie Barker, Olive Batchelor, Grace Cook, Dorothy Farley, Mabel Goldfinch, Edith Hembrow, Hazel Jackson, Pat Sheldon, Williams, Betty Slater, Adelaine Sangster, Francis Wales, Margaret Yates, Peggy Walton, Dorothy York, Elizabeth Pearce, Victor Hadland, David Hunter, David Oldham, James Smith and Frank Cox.

Basil Horsfall directed and Frida Horsfall was stage director, while Dorothy Cook was in charge of the scenery, and Marjorie Barker, the costumes. F. Kreigel played the musical scores.

BROOKLINE, Mass., Nov. 3 (AP).—Dr. Waldemar Lindgren, seventy-nine, internationally-known geologist and for twenty-one years head of the department of geology at Massachusetts Institute of Technology, died today at his home here.

Just Say "Charge It"
TODAY'S SPECIAL
WINTER COATS
Values to $24.75 — Only
$10.95 and $17.75
Plume Shop Ltd.
747 YATES ST.

DUO-THERM NEW POWER AIR OIL-BURNING HEATER
Forced Air Heat in Winter—Cool, Clean Air in Summer
No Wicks . . . Clean . . . Economical
$102—Easy Terms
McLennan, McFeely & Prior, Ltd.
1400 Government Street Phone G 1111

BE THRIFTY!
Special Family Ten-Ride Tickets Offer Low-Cost Transportation to Sidney and West Saanich Residents

CHECK THESE LOW FARES
Price of TEN TICKETS good in either direction.

SIDNEY ROUTE	10-Day Limit	30-Day Limit
Between VICTORIA and Health Centre	$1.00	$1.40
Royal Oak	1.20	1.65
Elk Lake	1.80	2.60
Keating	2.20	3.05
Saanichton	2.60	3.60
Experimental Farm	3.00	4.15
McTavish Road	3.20	4.40
Sidney	3.60	4.95
WEST SAANICH ROUTE		
Jackson's Cr.	1.40	1.85
Prospect Lake	1.60	2.25
Durrance Road	2.00	2.75
Keating Crossroad	2.40	3.25
Tod Inlet	2.75	3.50
Moodyville	2.80	3.85
Mount Newton	3.00	4.00

Also Special Low Fare 10-Ride School Tickets

BUY TEN and SAVE
• Family 10-Ride Tickets offer substantial savings to and from all points on the Sidney and West Saanich routes.
• They are sold in books of ten tickets and are good for either ten-day or thirty-day periods.
• The tickets are transferable to any member of the family.

INQUIRE AT THE DEPOT FOR DETAILS OF THESE MONEY-SAVING TICKETS
VANCOUVER ISLAND COACH LINES Ltd.
DEPOT: 629 BROUGHTON STREET PHONES: E 1177 - E 1178

Vitality's
YOUTHFUL STYLES SAY Autumn IS HERE
• We've just received another shipment of youthful Vitality shoes . . . a new, advanced line for autumn in the season's newest, smartest patterns. Their mellow harvest shades and trim, dainty lines are so fashionably correct . . . and the wide variety of lasts are so sensationally comfortable . . . you'll want several pairs for home, play, dress, or business wear. See these stunning creations today.

AAAAA to EEE
Sizes 2 to 11
$9.75
MUNDAY'S
1203 DOUGLAS STREET

Hudson's Bay Company
INCORPORATED 2ND MAY 1670

Boys! Girls!
Bo-Lo Billy Says: See Demonstration
It's smart to buy your Bo-Lo at "THE BAY" and have the champion teach you how to play it FREE OF CHARGE!
Stationery, Street Floor at THE BAY

Look at Your Heels Everyone Else Does
Expert Repairs on Any Type of Shoe
Free Collection and Delivery
Pantorium DYE WORKS
Fort at Quadra E 7155

Sour Acid Stomach
Distressed feeling after eating can be overcome by taking Cal-Bis-Sodex, a combination of antacids and digestive ferments. Satisfaction or money refunded by all Cunningham Drug Stores, Ltd. (Successors to Vancouver Drug Co., Ltd.) 23c, 39c and 83c.

COKE SPECIAL
$7.50 per Ton Orders of 2 or More Tons
$8.00 per Ton One Ton Minimum
SIX MONTHS TO PAY
FREE DELIVERY Within 3-Mile Circle
B.C. ELECTRIC

KEEP BABY COSY AT NIGHT IN A "SNUGGLE-BUNNY" From $3.00
STORK SHOP
631 FORT ST. (Opp. Times) G 2661

COFFEE JAMESON'S The Best
OVEN FRESH ROASTED IN VICTORIA BY
JAMESON'S
GROCERS SELL IT

Poppy Headquarters Is 743 View Street
Phone E5543
PLACE YOUR ORDER EARLY
The Red Cross Workshop

The BAY 'Phone E 7111

Wide Selections of Timely Merchandise at Low "Bay" Prices Demonstrating the Advantages of Shopping at "The Bay"

SILVER FOX TRIMMED COATS

Coats selected for their superb styling . . . quality fabrics and luxurious fur trims . . . and they'll win admiration wherever they go . . . Beautifully tailored from fine imported fabrics with lavish silver fox collars. Black only . . . in sizes 14 to 44. Priced from..... 49.50 to 65.00

Coats, Fashion Floor at THE BAY

Fur-Trimmed Hats

Glamorous little hats that will add a world chic and charm to your fur-trimmed or fur coat . . . A host of intriguing styles with touches of silver fox, beaver, dyed squirrel, Persian lamb and Hudson seal . . . Black and new shades..... 3.95 to 7.95

Millinery, Fashion Floor at THE BAY

Dull Crepe Hose

Here's outstanding value in full-fashioned, durable crepe hose . . . Irregulars of a popular $1.15 line, but nothing to mar wear or appearance. Excellent range of shades, and sizes 8½ to 10½ collectively..... 2 Prs. for 1.50

Hosiery, Street Floor at THE BAY

USE "THE BAY" BUDGET PLAN
On purchases totaling $15 or over, just pay one-third cash and the balance in 30 and 60 days. No carrying charge.

IT'S EASY TO PARK AT "THE BAY"
We maintain two parking lots for the convenience of customers who shop by car. One at the rear of the store, and the other at the corner of Douglas and Herald Streets.

Opens Today on the SECOND FLOOR With Complete Selections . . . "THE BAY'S"

Christmas Card SECTION

● We've a wealth of delightful Christmas Cards and Wrappings for the early bird shoppers . . . Tasteful designs and colorings . . . sentiments to suit all, from the ultra modern to the old-fashioned types. Select your cards NOW for your friends and relatives across the seas from our wide and varied selections!

GET YOUR CHRISTMAS CARDS NOW
Due to uncertain shipping conditions . . . we suggest EARLY Overseas Mailing!
- LOCAL VIEW CARDS
- CANADIAN ARTIST SERIES
- CHARMING *Hand-Painted* CARDS
- CARDS FROM ENGLAND

OPENING DAY SPECIAL
Regular $1.25. Boxed assortment of distinctive Christmas cards . . . 12 and 15 cards in box. Limited quantity . . . so hurry..... 69c BOX

Boxed Christmas Cards

INTRODUCTORY OFFER 2,000 Cards in the assortment! Don't fail to see these cards . . . all beautifully finished . . . and complete with envelopes. Suitable for personal printing. Special at..... 20 for 35c

CANADIAN ARTIST SERIES
Beautifully engraved reproductions in full color, by well-known Canadian artists. 12 in box for..... 1.25

"SHIPS AT SUNSET"
12 cards reproduced in full oilette coloring. for..... 1.95

CATHEDRAL CARDS
Etchings and oilettes of famous cathedrals. 12 in box for..... 1.75

"BEAUTIFUL" CANADA CALENDARS
Attractive, full page scenes from every corner of the Dominion. Complete with interesting facts about Canada. Each in box for mailing..... 75c

STAR VALUE
10 various assortments from which to choose . . . 12-14-16-18 cards in a box. Reg. 79c and 89c. Splendid value at, box..... 59c

BE DISTINCTIVE! USE **PERSONAL CARDS**
ORDER NOW
A bigger and better selection of attractive water-color cards (envelope included). IMPRINTED WITH YOUR NAME..... 25 for 1.00

GLORIFY YOUR GIFTS WITH **TAGS AND SEALS**

No. 1 ASSORTMENT
Contains 225 Tags, Seals, Address Labels, Novelty Cards, Poinsettas, do not open labels..... 29c

No. 2 ASSORTMENT
175 Pieces as above..... 19c

No. 3 ASSORTMENT
175 Pieces as above..... 10c

TINSEL RIBBON
New, smartly designed ribbon for the economical Christmas shopper. In 5, 6 and 7-yard lengths..... 2 bundles for 19c

Card Section, Fashion Floor at THE BAY

EXTRA SPECIAL

Smart boxed assortment of distinctive Christmas Cards. A choice of: Cameo, assorted, 18 in box; Sparkle Tone, assorted, 12 in box; Woodettes, assorted, 12 in box. Reg. $1.25. Today, only..... 89c

Sale of Beach "Co-Ed" Ranges

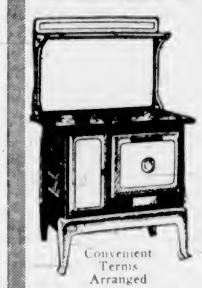

Convenient Terms Arranged

Suitable for wood and coal . . . May also be used for sawdust and oil burners. WITH WATERFRONT ... 77.95

For the finest cooking and baking results and low cost of operation . . . be sure that you have a dependable stove . . . And for economy we suggest that you buy one of these splendid Beach "Co-Ed" ranges.

Check these features:
- Sliding oven draft control
- All-enamel oven.
- Heavy 3-ply asbestos and steel-lined oven.
- Adjustable grates.
- 3 Non-clog anti-clinker shaker bars.
- Latest French grill top.

Ranges, Third Floor at THE BAY

Wool Blankets

You'll need extra bedding for Winter nights . . . and we suggest these splendid wearing, warm, wool Blankets . . . Variety of smart shades . . . and a practical size of 64 x 84. Each..... 3.98

KING COT FLANNELETTE BLANKETS
Snug, fleecy quality blankets that will keep you warm on the coldest Winter nights . . . All white, or with pink or blue borders . . . whipped singly . . . Size 70 x 90. Pair 2.95

COTTON-FILLED COMFORTERS
Cosy comforters that will keep you toast warm through the Winter. Covered in attractive floral prints and filled with new cotton. Each 2.29

Staples, Street Floor at THE BAY

Special Savings on

Corselettes

Nemo Wonderlift Corselettes of peach coutil, with material bust and Wonderlift inner belt . . . Short or long lengths . . . Sizes 36 to 50. Special, each 5.00

Here's a bargain in well-made corselettes of peach brocade . . . built-up shoulder and uplift brassiere. Well boned. Special at, each 2.98

Corsets, Fashion Floor at THE BAY

Children's "Pied Piper" Shoes

1.75 to 3.25 Pr.

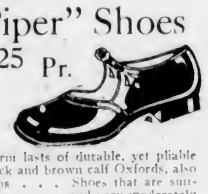

Sturdy, scientifically constructed shoes for active growing feet! Made on nature form lasts of durable, yet pliable leather . . . Black and brown calf Oxfords, also patent leather straps . . . Shoes that are suitable for all occasions . . . and very moderately priced. Sizes to 3's.

Extensive Choice of HOUSECOATS

INFANTS' ROBES
Comfy Eiderdown Robes in pastel shades of pink or blue . . . Finished with silk cord tie. Each..... 1.00

DAINTY OUTDOOR SETS FOR BABY
Your precious baby will look adorable and keep cosy and warm in one of these attractive four-piece brushed wool sets. Consisting of sweater, leggings, cap and mitts. Pink or blue. Sizes 6 months to 1 year. Set..... 4.50

GIRLS' COATS
Smartly fashioned from English Whitnex, and Chinchilla fabric . . . and coolly kasha lined . . . Tailored in regulation style . . . in colors of royal, navy and brown . . . Sizes 7 to 14x..... 9.98 and 12.98

TINY TOTS' LLAMA COATS
A popular choice with mother and baby . . . these dainty, yet serviceable Llama coats have shawl collar and are flannelette lined . . . White only. Sizes 6 months to 2 years..... 4.98
Helmet to match..... 1.00

GIRLS' SKIRTS
Pure wool tweed and plain wool hip skirts in pleated and swing styles . . . Variety of shades and sizes. 7 to 14x. Each..... 1.98 and 2.98

PULLOVERS
Pure wool pullover sweaters with long sleeves. V or Peter Pan collar. Sizes 7 to 14x. Each..... 1.00

Children's Wear, Fashion Floor at THE BAY

Every woman's wardrobe should include at least one housecoat . . . and THE BAY presents a lovely assemblage . . . in styles that reflect fashion's demand for elegance. Prints . . . Taffetas . . . Shot Silks . . . Bengalines . . . sophisticated or delightfully feminine types. Sizes 14 to 20 and 38 to 44. From

5.98 to 12.98

SATIN STRIPED BEMBERG GOWNS
Daintily fashioned gowns that are attractive, and practical, too! And they launder beautifully. V or high-neck styles . . . Tearose, White and Ice Blue. Small, medium and large sizes. Each..... 1.98

Lingerie, Fashion Floor at THE BAY

PRINT APRONS
Gay, colorful Peasant Aprons with organdie trim. All colorfast . . . and they make delightful gifts. Priced from

25c to 69c

Cotton Frock Shop, Fashion Floor at THE BAY

Growing Girls' OXFORDS

Smart-looking, serviceable Oxfords in good quality calf leathers . . . Have solid leather soles . . . rubber heels . . . also sturdy brogue types . . . Choose from black or brown. Sizes 4 to 8. Pair..... 2.98

Shoes, Fashion Floor at THE BAY

Three Groups of Men's New FALL and WINTER SUITS

Wide Assortment of Men's Dress Socks

No matter what price you wish to pay . . . or what color or pattern you desire, you'll find just what you want in this extensive assortment of men's fine dress socks . . . Made by Canadian and English mills . . . and well reinforced at heels and toes. Priced at

25c Pair - 3 Pairs $1.00 - 50c, 75c and $1.00 Pair

Quality Service Meats Delicatessen and Provisions

TODAY'S SPECIALS—PHONE E 7111

Shoulders Lamb. per lb. 18c	Rump Roasts Beef per lb. 24c	Shoulder Roast Pork, per lb. 19c	Rumps Veal at, per lb. 25c
H B C Imperial Roast, per lb. 20c	Sirloin Steak at, per lb. 27c	Round Steak at, per lb. 25c	Shoulders Veal at, per lb. 18c
Leg Roast Pork, per lb. 26c	Pullet Eggs, Grade A, per doz. 29c	Sliced Side Bacon per lb. 35c	Smoked Haddie, per lb. 20c
Cooked Ham, sliced, per lb. 50c	H B C Baked Ham per lb. 60c	Mincemeat at 2 lbs. 25c	Roasting Chicken, per lb. 29c

CASH AND CARRY MEAT SPECIALS

Rump Roasts Beef per lb. 20c	Round Bone Roasts, per lb. 14c	Brisket Beef at, per lb. 10c	Breasts Veal at, per lb. 9c
Prime Rib Roasts, per lb. 22c	Beef Sausage at 2 lbs. 19c	Sirloin Steak at, per lb. 22c	Round Steak at, per lb. 20c

Wide Choice of Men's Shirts

"WARRENDALE"
Well-Made Shirts in collar attached, or 2 separate collar styles . . . Smart patterns and plain shades . . . all fast colors. Sizes 14 to 17. Each 1.00

"WARRENDALE"
Better Quality Shirts in new patterns and plain shades . . . Collar attached, 2 separate collar styles . . . assorted sleeve lengths . . . Sizes 14 to 17. Each 1.55

"FORSYTH"
Famous "Country Club" Shirts in plain white and blue . . . also distinctive patterns . . . Fused collar attached . . . assorted sleeve lengths. Sizes 14 to 17. Each 2.00

"STYLECREST"
Exclusive at THE BAY . . . and made to H B C rigid specifications from fine English broadcloth. Collar attached . . . 2 separate collars. Truly outstanding shirt value at, each 2.25

Men's and Boys' Wear, Street Floor at THE BAY

Excellent Value in Men's Oxfords

Come in and see these shoes . . . try them on . . . You'll be delighted at their smart styling and comfort. Black calf leather uppers . . . solid leather soles and rubber heels. Medium and full toes, also moccasin and crease toe . . . Select yours now while size range is complete. Pair 2.98

BOYS' STURDY SCHOOL BOOTS
Made by Leckies, these boots will give splendid service for active growing boys . . . and are just the type of shoes for rainy weather. Made with oil tan leather uppers, leather soles and rubber heels. Sizes 11 to 5½. Pair..... 2.98

Men's and Boys' Shoes, Street Floor at THE BAY

LONDON MADE BRIAR PIPES
With sterling silver mounts . . . All bent shapes. 18 only. Regular $1.50 . . . To clear at, each 89c

FACTORY CLEARING LINE OF CIGARS
Granda Juniors . . . packet of 5. Regular 15c. To clear at..... 2 pkts. 15c

PLAYER'S CIGARETTES
Royal Visit souvenir tins of 50 for 50c

Tobaccos, Street Floor at THE BAY

Every Suit Exceptional Value at the Price!

GROUP 1
All-Wool Tweed Suits, suitable for practical year-round wear . . . Styles for men and young men . . . plain and sport-back types in greys, browns, greens . . . Well tailored and will give splendid service. Sizes 36 to 44..... 12.95

GROUP 2
Suits that are smart for any occasion . . . Expertly tailored from quality worsted fabrics in single and double-breasted models . . . Styles for every type . . . in herringbone and check patterns . . . Blues, greens, navys. Sizes 37 to 44..... 16.95

GROUP 3
A fine selection of suits . . . Tailored to H B C specifications from fancy all-wool worsteds and navy serges . . . Styles that will appeal to men and young men . . . single and double breasted models. Excellent range of patterns and shades. Sizes 38 to 44 19.95

BOYS' AND YOUTHS' TWEED LONGS
Tailored in styles that boys like, from serviceable all-wool tweeds in newest shades and designs . . . Finished with pleated fronts, pockets and cuff bottoms. Sizes 26 to 32. Pair..... 2.98

A NEW SHIPMENT OF FAMOUS

"HUDSONIA" TOPCOATS

"Hudsonia" Topcoats are made especially for "The Bay" and offer the utmost in style, value and quality at this price!

Tailored from English fabrics in newest styles, including Raglans, Balmacaans, fitted models and set-in sleeve types. Sizes 36 to 44 . . . Wear a "Hudsonia" Topcoat this Winter for complete satisfaction 23.50

Men's and Boys' Wear, Street Floor at THE BAY

Hudson's Bay Company.
INCORPORATED 2ND MAY 1670.

IMPORTANT CANADIAN GRID GAMES CARDED TODAY

BALMY BEACH WILL CLASH WITH STRONG MONTREAL MACHINE

Toronto Club Tackles Westmount in Feature Match In the East—Hamilton to Take on the Argos—Ottawa Faces Montreal—Calgary Bronks And Regina Match Highlight in West

TORONTO, Nov. 3 (CP).—Down where Toronto schoolboys scrimmage on weekdays, two teams aspiring to the Canadian senior football championship will battle tomorrow while giants of the Inter-Provincial Union hold sway uptown.

Montreal Westmounts and Toronto Balmy Beach are running first and second in the Ontario Union and no one can count them anything but front-rank contenders for the Eastern title. Their meeting in little old Ulster Stadium, on the second-last Saturday in the schedule, is fraught with significant possibilities.

Hamilton Tigers and Toronto Argonauts, ancient rivals of the Big Four, will play in a more colorful setting, and to the music of bigger bands in Varsity Stadium, but they can scarcely hope to match for grimness the game in the other end of town.

For one thing, the race in the O.R.F.U. is a little tighter than that in the Big Four, with the Westmounts two points in front and Sarnia only one behind Balmy Beach. For another, two of the greatest all-round backs in the East will face one another in the Westmounts-Beach encounter.

EASY MATCH

Balmy Beach almost has to win to stay in the race for the two-team play-offs, for Sarnia figures to have a shoo-in against the winless Orfans at Peterborough.

When they have settled the issue among themselves, the Ontario union clubs will send out a powerful contender for the throne on which the Argonauts have sat for two years.

The Rough Riders, smarting after the defeat they absorbed from Toronto last week, will seek to maintain their first-place tie with Argos by spilling Montreal Royals in Ottawa. That shouldn't be hard, for the Royals haven't won yet.

Queen's University, coming along fast, takes on McGill at Montreal in an effort to preserve a hold on second place in the Inter-Collegiate Union and to force a play-off with the University of Western Ontario. Western's undefeated and untied Mustangs will be at home to the University of Toronto.

BRONKS VS. REGINA

REGINA, Nov. 3 (CP).—Regina Roughriders and Calgary Bronks are at full strength for the Western Inter-Provincial Football Union semi-final here tomorrow. A survey of their records reveals nothing definite but the promise of a bitter struggle.

In their four scheduled engagements this season each team won twice. Calgary's victories came by decisive margins in September. Regina's by single points in October. Winner of tomorrow's sudden-death rubber game meets Winnipeg Blue Bombers, champions the past two seasons, in a home-and-home final, November 11 and 18.

Bombers finished the season with ten wins and two losses. Regina won six and lost six for second place, while Bronks, with one scheduled game cancelled, won four of eleven. But Riders gained the second spot by scoring only eighty-four points in twelve games to their opponents' 136. Bronks scored 144 to 123.

Observers generally concede Calgary has the better team on paper. Paul Rowe, of Victoria, former University of Oregon fullback, led the union in scoring this year with sixty-one points. A great plunger, he is also an accurate placement kicker. Two newcomers to the Bronks' backfield this year, Lyn Warren, from Florida, and Bizz Bisbing, Mississippi, are hard runners, good punters and outstanding forward passers.

Roughriders have a great outside winger in Rollo Edberg, former South Dakota University star, and two fine backfielders in Jim Lander and Howard Cleveland. Cleveland and the fast Harry Guest, former Regina junior, make a great running pair, while Cleveland's passes to Edberg have been one of Riders' major weapons.

PIMLICO RACING

PIMLICO, Nov. 3.—Results here today follow:

FIRST RACE—Six furlongs:

Calisa (Gilbert)	$16.80	$5.30	$3.50
Phara Supreme (Ryan)		2.90	2.40
Arch Hero (Wall)			3.50

Time, 1:15. Also ran: Symbolic, Kittiwake, Caffeine, Petesar, Capstick, Nick, Donas Pal, Cotillion, Tantalizer.

SECOND RACE—Six furlongs:

Canterup (Peters)	$8.10	$4.70	$3.60
Betrothed (Kelly)		10.00	5.70
Gi Gi (F. A. Smith)			5.00

Time, 1:15 3-5. Also ran: Second Bid, War Noise, Jig, Tell Me, Marys Lassie, Marriah, Little Mowlee, Henry Tait, Lady Mowlee.

THIRD RACE—Steeplechase, two miles:

Meeting House (Roberts)	$6.10	$3.80	$2.60
Scurry Along (Jones)		4.80	2.80
Susquehanock (Scott)			2.30

Time, 4:04. Also ran: Pat Ganado, Adagio, Thorny Rose.

FOURTH RACE—Six furlongs:

Dr. Whinny (Mower)	$3.50	$2.90	$2.30
Grand Pageant (Friedman)		4.30	3.20
Robespierre (Peters)			2.90

Time, 1:13 2-5. Also ran: Sportswriter, Boy Plunger, Maroc, Batter, Draw Straws, Sedate.

FIFTH RACE—Mile and one-sixteenth:

Flying Lee (Wall)	$9.80	$4.20	$2.80
Lady Maryland (Shelhamer)		2.70	2.30
No Competition (Wallace)			2.50

Time 1:46 4-5. Also ran: Bull Whip, Sortie Star.

SIXTH RACE—Six furlongs:

Joe Schenck (Ryan)	$12.20	$6.40	$4.00
Allegro (Robertson)		5.00	3.20
Speed To Spare (James)			5.00

Time, 1:12 1-5. Also ran: Bill Farnsworth, Isaroma, Ariel Toy, Redlin, Birch Rod, Thellusion.

SEVENTH RACE—Mile and one-eighth:

Camisado (Johnson)	$7.70	$4.30	$4.40
Fire Ball (F. A. Smith)		4.30	3.90
Frank Brooke (Leyland)			10.70

Time, 1:55 3-5. Also ran: Pascua, Maewhink, Manila Bay, Sun Sweep, Pine Tar, Darby Du, Star Mint, Best Policy, Clarion Call.

EIGHTH RACE—Mile and one-sixteenth:

Phara Frost (Johnson)	$10.00	$4.00	$2.60
Careful Miss (Freidman)		3.30	2.20
My Elsie (Hardy)			2.90

Time, 1:47 1-5. Also ran: Dorothy Rock, Zostera, Arcuda, He Goes.

OVERNIGHT ENTRIES

FIRST RACE—Six furlongs:

Hasty Star	104
Modern Age	108
Sea Cadet	105
Wage Earner	112
Zenana	109
Ghost Flyer	114
Tin Devil	110
Cherachin	102
Show Up	115
Alpine Boy	112
Chancer	110
H. Blaze	111
(A) Dulie	108
Happy Knot	108
(A) Royal Cross	111
Lochaline	111

SECOND RACE—Mile and seventy yards:

Maecloud	112
Room Service	107
Lady Infinite	110
Fictitious	109
Manamaid	105
Orchids Next	109
Star Lina	107
Light Chatter	113

THIRD RACE—Steeplechase, two miles:

Sun's Brody	143
Spinach	151
Indamaid	140
Valpuiseaux	151
Coxswain	141
Hop	143
Lone Gallant	140

FOURTH RACE—Mile and seventy yards:

Sirocco	113
Tactician	113
Titilator	113
Hand Organ	116
Roncal	116
Aircooled	105
Sunfox	110
Budlure	113
Swami	113
Sail Pass By	110
True Call	110
Limitation	105
True Star	114
Corydon	113
Etty Bobby	116

FIFTH RACE—Six furlongs:

Last Message	109
Roar	108
Air Flame	116
Mountain Ridge	114
Irish Setter	106
Toddie On	115
Our Ketcham	106
Legal Light	116

SIXTH RACE—Mile and one-sixteenth:

(B) Merry Knight	122
Miss Ferdinand	119
(B) Fenelon	122
Call to Colors	119
Binelech	122
Rough Pass	122
Straight Lead	122
Titilator	122
Roncat	122

SEVENTH RACE—Mile and one-eighth

Portunus	118
In Memory	116
Count Tetrarch	111
Kinross	120
Saad	116
Alsina	118
Flaying Jack	105
Dissembler	116
Tanganyika	112
Connie Plant	109
Winning Mark	110

EIGHTH RACE—Mile and one-sixteenth

Syracuse	112
Kenty	111
Royal Business	105
Tedium	108
Scrooge	111
Upstream	112
Grandever	119
Transmitter	113
Charlotte Girl	104

First post, 10.15 a.m.

Weather, clear; track, fast.

GOLF BAGS
NEW SHIPMENT
Priced From
$2.75
Bob Peden's
LIMITED
646 JOHNSON ST. • E 2815
Next to St. James Hotel

MANHOOD, HOW REGAINED
CONSULT US
Book on "Loss of Manhood" and other ills of Men with treatment for Enlarged Prostate without operation. Diagnosis Form. Testimonials and advice in plain envelope. Free by mail.
Our Specialty—Treatment by mail without personal interview
ENGLISH HERBAL DISPENSARY, LTD.
1200 Davie Street, Vancouver, B.C.
Established in Vancouver 15 Years
Consultation by appointment
ONLY Phone Trinity 3515

Doing Good Job as Football Coach

GEORGE DEACON

POPULAR coach of the Victoria Revellers, local entry in the "Big Four" Canadian Football League, will put his protegees through a stiff workout tomorrow morning at Macdonald Park, and three evenings next week at Athletic Park, in preparation for their final league game on November 11 with North Shore Lions, 1938 champions. Deacon is more than satisfied with the local talent, and feels confident that the boys will come through with a victory in their next start. They have made great strides since their initial game with the Vancouver Kaycees and are determined to get into the winning column, the genial coach said last night.

Returns to Cage Front

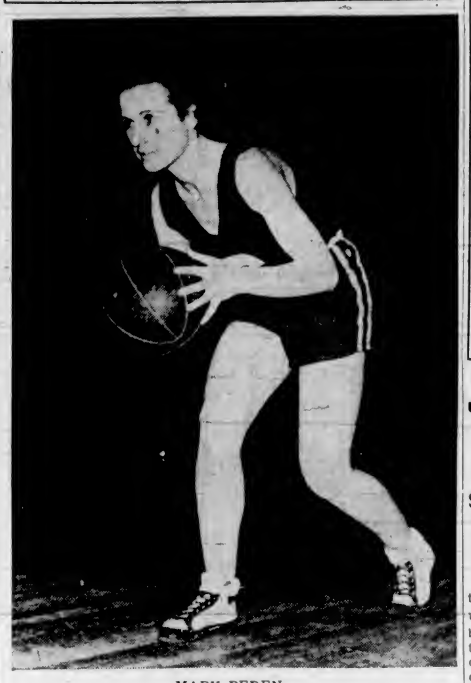

MARY PEDEN

LOCAL basketball star, who returns to the local cage front this evening at the Y.M.C.A. as a member of Coach Wally Yeamans' Unitys, women's cagette squad. Miss Peden will hold down one of the regular guard positions, and should be a tower of strength both on the defence and the attack. Unitys will oppose Coach Axel Kinnear's Palm Dairy quintette in the opening game on tonight's triple programme, and basketball fans are promised a great battle. Eight Aces and Caveys, intermediate quintettes, battle in the second fixture, with Chinese Students and West Road senior "B" men's hoopsters in the main attraction. The first game will start at 7 o'clock, with the others following at 8 and 9 o'clock.

S. Angott Rallies To Gain Verdict Over Arizmendi

CHICAGO, Nov. 3 (AP).—Sammy Angott, of Louisville, No. 1 challenger for the world's lightweight championship, registered his seventeenth straight victory here tonight by decisively defeating Alberto (Baby) Arizmendi, Mexican lightweight from Los Angeles, in a bristling ten-round battle.

Knocked to his knees in the second round, Angott came on to win seven of the remaining eight rounds. Arizmendi weighed 136½, and Angott 135.

MRS. BROWN IS NEW PRESIDENT

Heads Canadian Pacific Women's Lawn Bowling Club for Coming Year

Women members of the Canadian Pacific Lawn Bowling Club named Mrs. H. J. Brown, well-known local bowler, president, at the annual meeting held in the clubrooms. There was a good turnout and tentative plans for the next season were discussed at some length.

The complete slate of officers follows: Honorary presidents, Mrs. Kennedy and Mrs. McMurray; president, Mrs. H. J. Brown; vice-president, Mrs. P. Harris; secretary-treasurer, Mrs. A. Edwards; executive committee, Mrs. W. Wilson, Mrs. W. Peden, Mrs. A. McLeod, Mrs. Etheridge, Mrs. Grant and Mrs. Neal.

Mrs. Wilson, the retiring president, was presented with a bouquet of flowers in appreciation of her splendid work. Mrs. Harris made the presentation on behalf of the club members. Refreshments were served during the evening.

It was announced that the first bridge will be held in the social clubrooms on Wednesday, December 6, at 2:15 o'clock. Members and friends will be welcome.

Rugby Game Set At Admirals Road

Senior ruggers will journey to Admirals Road this afternoon to oppose the Royal Canadian Navy fifteen in an exhibition match. The kick-off is set for 2:30 o'clock.

Bob McInnes, manager of the Victoria "rep" squad, has lined up the following team for today's game with the sailors: Carney, Williams, Billsborough, Bridge, Halkett, Forbes, Andrews, Ley, Grogan, Langdon, Coomber, Doheny, Anderson, Simpson and Leighton.

Staceys to Play Alberni Cagemen

VANCOUVER, Nov. 3 (CP).—Inter-City Basketball League officials said today they will take advantage of a new ruling to speed up play by moving the end lines back four feet from the backboards.

Vancouver Staceys go to Vancouver Island over the week-end to play Port Alberni Saturday and Chemainus Sunday, in exhibition encounters.

Lake Hill Club Names Officers

Members of the Lake Hill Lawn Bowling Club at their annual meeting held recently named the following officers for the 1940 season: President, A. F. Mitchell; vice-president, A. McCallum; secretary, H. Milnes; game committee, Gibson, Richardson, Nesbitt and Spooner; greens captain, McCallum; social committee, Taylor, Scaife, McCallum, Myles and Gibson; executive committee, Mitchell, McCallum, Milnes, Entwhistle and Richardson; delegates to the Greater Victoria Lawn Bowling Association, McCallum, Milnes, Spooner and Currie.

Messrs. Spooner and Scaife were appointed club auditors.

WINNERS AT UPLANDS

Mrs. E. Jackson captured top honors in "A" class in the monthly medal competition held yesterday at the Uplands Golf Club with a card of 82-4—78, while Mrs. F. B. Shore was the best in "B" division with 100-23—77.

Esquimalt-Rangers Football Match to Be Played Sunday

AT a late hour last night, Ed Popham, secretary of the Victoria and District Football League, announced that the Esquimalt-Rangers soccer match, scheduled for this afternoon at Beacon Hill Park, has been postponed until tomorrow. The fixture will be played at Bullen Park, Sunday, with McMillan as referee. The kick-off will be at 2:45 o'clock. Dockers asked for a postponement of one day in order to get a little extra time in which to sign up badly-needed players. Manager Dave Stewart, of the Rangers, readily agreed to the postponement.

JUNIOR LOOP IS UNSETTLED

Situation in Manitoba Looks Bad—St. Boniface Doubtful Starters

WINNIPEG, Nov. 3 (CP).—Manitoba's junior hockey incubator, usually on the verge of production by this time, is away to a bad start this year, with plans for operation of the two divisions and clubs that compose them still in the shell.

With opening of the 1939-40 schedule less than a month off, the north division of the Manitoba League threatens to fold; St. Boniface Seals are doubtful starters; Brandon Elks are without a coach; and nearly every club in both the north and south divisions is banking on players signed with rival clubs.

The Manitoba Junior League has been running in two sections since 1934. Brandon, St. Boniface and two Winnipeg suburban clubs, St. James and Elmwood, form the north group; and Kenora (Ont.), Portage la Prairie and two Winnipeg teams, Monarchs and Falcon-Rangers, the south division.

First indication of trouble came with the transfer to the south group of Brandon Elks, Manitoba champions and runners-up to Edmonton Roamers in the Western Canada play-downs last Spring. This move left the north minus its strongest box office attraction.

Fearing operating losses in the weakened division, St. Boniface, national junior titlists two years ago, are refusing to function unless allowed to enter the south or amalgamate with the famed Winnipeg Monarchs, who won the Memorial Cup in 1935-36 and 1937-38.

PRIZE GIVING AT GOLF CLUB

Annual Function Held at Cowichan Course—Duncan Team Wins

DUNCAN, Nov. 3.—The annual prize giving at the Cowichan Golf Club was held yesterday afternoon. After mixed foursomes were played, tea was served by the women's committee. Prizes were presented as follows:

Men's championship, Maitland-Dougall Cup, winner, David Crane; runner-up, Percy Chambers; medalist, David Crane; replica, 1938, H. C. Hanson; first flight, H. C. Hanson; second flight, R. C. Mainguy; third flight, A. S. Appleby. Bundock Cup, handicap, H. C. Hanson; replica, 1938, Percy Chambers. Seniors' Cup, A. Leeming; senior replica, 1938, J. Martin. Yearly Medalist Cup, David Crane; replica, 1938, H. E. Heslip. Suddaby Cup for twilight foursomes, Miss Bertha Droob and David Crane; 1938 replica, Miss Aileen Powel and J. Martin. Women's championship, Duncan Cup, Miss Jean Duncan; runner-up and medalist, Miss Zeta Allen; first flight, Mrs. F. G. Aldersey; second flight, Mrs. J. B. Creighton. Robinson Cup, Spring Handicap, Miss Jean Duncan. Morten Cup, Fall Handicap, Mrs. F. G. Aldersey. Harper Cup, yearly medalists, Mrs. O. T. Smythe. Business girls' yearly medalist, Miss Kate Robertson. Rose Bowl, Nugent Trophy, Miss Jean Duncan.

The Spencer Cup, played for annually between Nanaimo and Duncan women, won by Duncan. The Wright Cup was won by the Duncan "B" men from Chemainus.

Today's Sport Programme

FOOTBALL (First Division)

2:45—Saanich Thistles vs. Victoria West, Heywood Avenue; referee, Cull.

2:45—Garrison vs. Victoria City, Royal Athletic Park; referee, Dowds.

Juvenile League

10:30—St. Louis College vs. Young's Shamrocks, Central Park; referee, Peers.

10:30—Gorge Aces vs. Shamrocks, Royal Athletic Park; referee, Whalen.

BASKETBALL (Y.M.C.A. Gymnasium)

7:00—Unitys vs. Palm Dairy, senior "A" women.
8:00—Eight Aces vs. Caveys, intermediate "A" boys.
9:00—Chinese Students vs. West Road, senior "B" men.

Paul Rowe Placed On Western Grid Side by Selectors

Victorian Given Halfback Position by Coaches and Sports Editors Who Picked All-Star Western Interprovincial Football Union Squad—Six Winnipeg Players Gain Berths

By CHARLES EDWARDS
(Canadian Press Staff Writer).

WINNIPEG, Nov. 3 (CP).—Halfback Paul Rowe, of Calgary Bronks, and Middle Winger Martin Gainor, of Winnipeg Bombers, were so outstanding this season that coaches and sports editors selecting the third annual Canadian Press All-Star Western Inter-Provincial Football Union team gave them unanimous recognition. Rowe, Victoria boy who formerly played with University of Oregon, won the individual scoring title with sixty-one points through plunging and place-kicking. Gainor has been an All-Star selection each year since he came to Bombers in 1937 from University of North Dakota, and last year was the only unanimous choice.

PAUL ROWE

Selectors recognized the power which gave Winnipeg ten wins in twelve scheduled games by placing six Bombers on the All-Star team. Calgary, Regina Roughriders and Edmonton Eskimos each have two representatives.

The team:

Flying Wing—Jeff Nicklin, Winnipeg.
Half—Paul Rowe, Calgary.
Half—Howard Cleveland, Regina.
Half—Fritz Hanson, Winnipeg.
Quarter—Wayne Sheley, Winnipeg.
Snap—Johnny McKee, Calgary.
Inside—Greg Kabat, Winnipeg.
Inside—Russ Wile, Edmonton.
Middle—Martin Gainor, Winnipeg.
Middle—Gordon Gelhaye, Edmonton.
Outside—Bud Marquardt, Winnipeg.
Outside—Rollie Edberg, Regina.

Gainor, Hanson and Nicklin have been members of all three Western All-Star teams. Hanson, whose sensational running gave Winnipeg the Canadian championship at Hamilton in 1935, was used sparingly early this year, but scored seven touchdowns in the last three games to take second place in scoring with forty-one points.

Nicklin, chosen at outside the last two years, was moved to flying wing by Coach Reg Threlfall and scored thirty-one points in his first backfield season.

A great lineman at Wisconsin University before he came to Winnipeg in 1933, Kabat was All-Star flying wing last year. This season Threlfall used him as blocking back and as inside wing on defence, and occasionally on offence. He made the team at the line position.

Quarterback Art Stevenson, of Winnipeg, and Snap Dean Griffing and Middle Bob Walker, of Regina, missed selection after two All-Star years. Stevenson and Walker were benched with injuries for long periods. McKee, formerly of Villanova College, Pennsylvania, was more consistent than Griffing.

CLEVELAND PLACED

The fine passing and running of Howard Cleveland, former Kansas State star, was a major factor in qualifying Regina for tomorrow's semi-final with Calgary and earned him all but two votes. Sheley, who came to Bombers last year from Augustana College, South Dakota, was chosen quarter, although he also received two votes at half.

Edmonton's line strength was shown in the placing of Wile and Gelhaye and the prominent mention given Bob Hoel. Wile, a first-stringer with Minnesota Gophers in 1936, went to Edmonton this year as line coach. Gelhaye, in his second year with Eskimos, played formerly at St. Thomas College, Minneapolis.

Marquardt, who won an outside berth in 1937, but missed last year, had a great season to earn all but one vote. Edberg, whose play at University of South Dakota last year was sensational, won the other end position by a single vote over Eddie O'Brien, of Edmonton, who was placed in 1938.

KENT'S
HEAR THESE
VICTOR RECORDS
VOCAL
"Trees."
"Ich Liebe Dich."
"Clouds."
"Tramp, Tramp Along."
INSTRUMENTAL
"Marche Militaire."
"Afternoon of a Faun."
"Tales From Vienna Woods."
Overture, "Barbiere di Siviglia."
CHILDREN'S
"Over the Rainbow," by Judy Garland.
Selections from "Snow White."
Selections from Shirley Temple's Pictures.
YOU CAN PLAY RECORDS THROUGH YOUR PRESENT RADIO.
KENT'S, Ltd.
641 Yates Street

ESQUIMALT FOOTBALL CLUB

All players and members of the Esquimalt Football Club are asked to meet at Bullen Park tomorrow at 2 o'clock, to attend a reorganization meeting. The parley will precede the match with the Rangers, scheduled to start at 2:45 o'clock.

ON THE SPOT

A bureau of war information,
Has been found to enlighten the nation;
Now Hitler, by Gott,
Will be on the spot,
For his war news will lack confirmation!

W. & J. WILSON
Established 1862
Jaeger Woollens — Burberry Coats
Men's and Boys' Clothes
1217 GOVERNMENT STREET PHONE G 8113

AROUND the world men handle Grant's with the unqualified approval of the veteran smoker with his cherished pipe. Universally, men take Grant's for granted.
Grant's LIQUEUR SCOTCH WHISKY 26⅔ oz. $3.75
TAKE Grant's FOR GRANTED
9 39-1
This advertisement is not published or displayed by the Liquor Control Board or by the Government of British Columbia.

MARINE—TRANSPORTATION

JOHN ANTLE HAULED OUT

Little Mission Vessel on Marine Ways Undergoing General Overhaul

For general overhaul, the Columbia Coast Mission craft John Antle was hauled out on the marine ways of Armstrong Brothers yesterday morning. The John Antle will be on the slip over the week-end. She will go alongside the Belleville Street piers of Canadian Pacific Steamships, when she will be open for inspection by the public.

SAILOR SEASICK

Of all things—a sailor suffering from seasickness was landed at Halifax from the United States coast guard cutter Bibb the other day. Officers of the cutter said the sailor was "very, very ill." It was the lad's first voyage, and the Bibb had been at sea since October 18.

SALMON RUNNING

Spring and coho salmon are crowding up the Cowichan River in the annual spawning run, states A. A. Sherman, fishery warden. Ferris Neave, who is in charge of biological survey work on the river, has been assisted by Mr. Sherman and G. M. Roys, of Cowichan Bay, in counting the fish as they pass the Skutz Falls fish ladder. They have been taking moving pictures of the fish passing up, too.

There are actually three channels by which the fish ascend. The first of these is the main stream, which is most easily passed during low water, and the other two are ladders, one larger than the other, which only come into use when the river rises high enough.

At 8 o'clock in the morning of October 23 the rate was 1,008 fish an hour. The run reached its peak with 1,246 an hour at 11 p.m., after which the run began to dwindle slightly.

TRADE UNCERTAIN

American importers and manufacturers who use Japanese products are confronted with serious uncertainties as the result of the denunciation of the commercial treaty of 1911 with Japan, effective January 25, next. Because of the possible punitive measures that could be imposed by President Roosevelt under Section 238 of the United States tariff law, the dutiable status of Japanese imports into the United States after that date cannot now be ascertained, and businessmen are not able to plan their operations ahead.

APPLICATION IN

In response to Admiral Richard Byrd's broadcast for a veteran square-rigger bosun to sail the Bear into the Antarctic, Capt. William McLeod, of Coghlan, B.C., has offered his services. Captain McLeod stated he had experience as a boatswain, first and second mate on square-rigged ships and has a British Board of Trade certificate.

PORT OF CALL

Manzanillo will be an added port of call in the newly-formed steamship service of the Fruit Express Line, now operating between British Columbia and other Pacific Northwest ports, according to an announcement by the British Columbia agents at Vancouver. There are four ships in the service, the British Columbia Express, Washington Express, California Express and Oregon Express.

EXPORT FIGURES

Canadian exports to the United States in September were valued at $34,132,000, as compared with $25,121,000 in the corresponding month of last year. American exports to Canada for the same month aggregated $50,134,000. The aggregate for the first nine months of 1939 was $233,105,000, as compared with $189,344,000 in the same period of 1938, a gain of $43,761,000. The figures refer to commodity trade only and do not include gold.

LOAD OF SCRAP

Calling at a California port on her way to Tacoma to complete, the Greek freighter Mount Olympus took on 160 car loads of scrap iron for Kobe. It was the largest shipment of this commodity ever lifted at the California port. While at San Francisco, the skipper of the freighter remarked on the time it took stevedores to load scrap at various ports. At Savannah, he said, two gangs, using mainlets, loaded 1,200 tons in an eight-hour shift. At San Francisco, from six to seven gangs load 600 tons in the same time; while at Kobe a day and night shift of twenty-four hours unload some 400 tons by hand.

Worry Saps The Nervous System

Worry over business or household duties, sudden shock, the insane quest for pleasure, the foolish attempt to put a week of normal life into twenty-four hours, feverish activity, the demand for sensational literature are all conducive to the aggravation of wear and tear on the nervous system.

If you are tired, listless, nervous, and worried why not give Milburn's Health and Nerve Pills a chance to help put you on your feet again. They are a body building, nerve strengthening tonic containing the essential elements for the nervous system.

The T. Milburn Co., Ltd., Toronto, Ont.

MILL BAY FERRY — DAILY

Lv. Brentwood	Lv. Mill Bay
9 a.m.	9:30 a.m.
10 a.m.	10:30 a.m.
11 a.m.	11:30 a.m.
12 noon	12:30 p.m.
2 p.m.	2:30 p.m.
3 p.m.	3:30 p.m.
4 p.m.	4:30 p.m.
5 p.m.	5:30 p.m.

Plans to Sail Around World

In This Twenty-Eight-Foot Home-Made Catamaran, Captain William Sallston Is About to Start Voyaging Around the World on a Scientific Cruise. He Is Shown Above in New York Harbor.

TRAINING TIME IS SHORTENED

Royal Air Force Recruits Kept Busy Following Declaration of War

G. STANLEY DYKE

Writing to his mother at Crofton, Vancouver Island, Stanley Dyke tells about the speeding up of training in the Royal Air Force after war was declared by England on Germany. In mid-October he was in the last part of his course, and the instructors had been putting the lads through so fast it was hard to make good marks. In a prior examination he had made a higher percentage than the average of his class, and requested his mother to let Captain H. Seymour-Biggs know that "A Entry passed examinations the other day and there wasn't a Number One aircraftsman in the lot."

Early in September, the young recruit said in his letter, all late passes had been stopped, and all hands were working from 7:30 a.m. until 5:30 p.m., while the course had been cut down somewhat. Parts of kits had been turned in; but as for the war, if it were not for the precautions that were being taken, no one would know that Great Britain was taking part in one.

DANCER IS SENT TO JAIL FOR ESPIONAGE

GENEVA, Nov. 3 (AP).—A thirty-five-year-old dancer known as "Nina" was sentenced to five years in prison yesterday by Swiss judges, who found her guilty of espionage and treason.

Roger Joel, a former draftsman in a Swiss arms factory, jointly convicted on the same charges, was sentenced to three years' imprisonment.

SUFFERED NO ILL EFFECTS

Mother and Her Nineteen-Day-Old Baby Rescued From Grounded Plane

ANCHORAGE, Alaska, Nov. 3 (AP).—Safe after three nights in a frozen Alaska wilderness with her nineteen-day-old baby, a twenty-six-year-old mother today thanked a special airplane flight for saving the critical situation.

A special ski-equipped plane flew Mrs. Christian Beckman and her daughter to McGrath, in West Central Alaska, yesterday, from the isolated spot where their plane was forced down on Monday by a snowstorm. The rescue pilot was Nate Browne.

Pilot Kenneth Neese, who was active in arranging for the rescue, reported that neither the mother nor the infant appeared to have suffered any ill effects from the frost-nipped interruption of their flight home to Ophir from the Fairbanks Hospital.

Neese was directed to the scene on Monday by radio and later dropped milk and other food and sleeping equipment to the party, which included the mother and baby, Pilot Jimmy Dodson and Ole Blendheim, another passenger.

PRESS GALLERY CHOOSES HEADS

"Torchy" Anderson, Vancouver Province, Elected President for Year

Hon. W. J. Asselstine, Captain M. F. Macintosh, M.P.P., and Leonard A. Shepherd, M.P.P., were chosen as honorary president and vice-presidents, respectively, of the British Columbia Legislative Press Gallery yesterday at its annual meeting.

W. Bruce Hutchison, of The Sun, retiring from the presidency, gave place to "Torchy" Anderson, of The Daily Province. C. P. Moriarty, of The Canadian Press, continues as secretary-treasury.

Two new members joined the gallery for the session, Ronald Dodds and Otto Weiler, both representing the British United Press Agency.

MAIL AND SHIPS

WEATHER REPORT

ESTEVAN — Overcast; west, moderate; 30.22; 48; moderate swell.

LENNARD ISLAND — Rain; southwest, fresh; 30.18; rough.

PACHENA — Overcast; south-southeast, moderate; 30.31; 48; choppy.

CARMANAH — Rain; southeast, fresh; 30.28; choppy.

CAPE BEALE—Rain; south, fresh; 30.25; choppy.

WHEN MAILS CLOSE

YUKON AND ATLIN MAILS

1.10 p.m., October 31, November 10, 21, December 1, via Vancouver.
4 p.m., November 24, via Seattle.

COASTING CRAFT

VICTORIA-VANCOUVER — Ss. Princess Kathleen or Ss. Princess Marguerite will leave Victoria for Vancouver daily at 1.55 p.m.; Ss. Princess Kathleen or Ss. Princess Marguerite will arrive Victoria from Vancouver daily at 3.10 p.m. Ss. Princess Joan or Ss. Princess Elizabeth will leave Victoria for Vancouver daily at 12 midnight. Ss. Princess Joan or Ss. Princess Elizabeth will arrive Victoria from Vancouver daily at 7 a.m.

VICTORIA-SEATTLE—Ss. Princess Kathleen or Ss. Princess Marguerite will leave Victoria daily for Seattle at 4.30 p.m. Ss. Princess Kathleen or Ss. Princess Marguerite will arrive Victoria daily from Seattle at 1.15 p.m.; Ss. Iroquois will leave Victoria daily for Seattle at 9.15 a.m.; Ss. Iroquois will arrive Victoria daily from Seattle at 8.35 a.m.

VICTORIA-PORT ANGELES—Ss. Iroquois will leave Victoria daily for Port Angeles at 9.15 a.m.; Ss. Iroquois will arrive Victoria daily from Port Angeles at 8.35 a.m.

SALT SPRING ISLAND—Ms. Cy Peck will leave Swartz Bay daily for Fulford Harbor at 9.30 a.m. and 5 p.m.; Ms. Cy Peck will leave Fulford Harbor for Swartz Bay daily at 8.15 a.m. and 4 p.m.

VICTORIA-GULF ISLANDS-VANCOUVER—Ss. Princess Mary will leave Victoria at 10.30 a.m., Tuesdays, for Vancouver via Gulf Islands. Ss. Princess Mary will arrive at Victoria via Gulf Islands at 6.30 p.m. Mondays.

WEST COAST—Ss. Princess Norah or Ss. Princess Maquinna will leave Victoria for Port Alice and West Coast points of Vancouver Island on the 1st, 11th and 21st of each month.

NANAIMO-GABRIOLA — Ms. Atrevida will leave Canadian Pacific Wharf, Nanaimo, daily (except Wednesday), at 8.30 a.m. for Gabriola.

NANAIMO-VANCOUVER — Ss. Princess Elaine will leave Nanaimo daily, except Saturday and Sunday, for Vancouver at 7.30 a.m. and 2.20 p.m.; Saturday only, 7.30 a.m., 2.30 p.m. and 9.15 p.m.; Sunday only, 5.45 p.m.; Ss. Princess Elaine will arrive at Nanaimo daily, except Saturday and Sunday, at 1.20 p.m. and 8.30 p.m.; Saturday only, 1.20 and 8.30 p.m.; Sunday only, 1.30 p.m. and 11.15 p.m.

SIDNEY-ANACORTES—Black Ball Ferry steamer will leave Sidney for Anacortes daily at 2 p.m.; Black Ball Ferry steamer will arrive Sidney daily from Anacortes at 1.00.

BRENTWOOD-MILL BAY—The Ms. Cascade will leave Brentwood for Mill Bay at 9, 10, 11 a.m., 12 noon, 2, 3, 4 and 5 p.m. Ms Cascade will leave Mill Bay for Brentwood at 9.30, 10.30, 11.30 a.m., 12.30, 2.30, 3.30, 4.30 and 5.30 p.m.

SAILING FOR
Powell River, Ocean Falls
PRINCE RUPERT
Ketchikan and Stewart (Hyder)
FROM VANCOUVER
MONDAY, 9 p.m.
Fortnightly sailings for Queen Charlotte Islands Ports . . . FRIDAYS, 9 p.m.
CHAS. F. EARLE, District Passenger Agent
911 Government Street - - Phone Empire 7127
CANADIAN NATIONAL
V 86-89

SALTSPRING ISLAND FERRY

DAILY SAILINGS
EFFECTIVE OCTOBER 1
DAILY EXCEPT WEDNESDAYS

Lv. Fulford Harbor	Lv. Swartz Bay
8:15 A.M.	9:30 A.M.
4:00 P.M.	5:00 P.M.

Fares
Automobiles (including driver) ... 75c to $1.50
Passengers ... 25c
Trucks (including driver) ... $1.25 to $2.00
Motorcycles (including driver) ... 50c

For Further Information and Motor Coach Connections: Phone E 1177 - E 1178

GULF ISLANDS FERRY CO. LIMITED

Damaged Wing Strut Holds Plane at Esquimalt

A CANADIAN Airways plane, making an extra flight from Victoria to Vancouver, leaving the Esquimalt base shortly before 4 o'clock yesterday afternoon struck an obstacle while taxiing on the water before the take-off and damaged a wing strut, forcing the aircraft to return to Esquimalt for inspection and repairs. There was no other damage and no one was injured.

The accident did not affect the regular afternoon flight and the mail plane departed on schedule.

There were six passengers on the extra plane. Because of approaching darkness, there was not time to send another plane from Vancouver, and the passengers proceeded to Vancouver by the regular ferry steamer.

CONTINUING TODAY ON THE BARGAIN HIGHWAY
MAJOR VALUES IN SEASONABLE MERCHANDISE
BARGAIN HIGHWAY AND ARCADE BUILDING ANNEX

Afternoon Dresses
For Women and Misses—Special, Each ... $1.98
Choice rayon-back crepes—rich in appearance and of good-wearing quality. New styles, new colors, new trimmings in this great bargain group. Dresses for business, afternoon and street wear—at this price you can afford one for each occasion.
Sizes 14 to 20 —Bargain Highway

New Millinery
Specially Priced at ... 98c
Fine Quality Wool Felt Hats in many new styles and shapes. All smartly trimmed and big value at this low price. —Bargain Highway

9 A.M. SPECIAL!
26 Only—Women's and Misses' KNITTED SUITS, $3.95 Value. Special ... $1.98
Stylish Two-Piece Suits, fashioned from strong silk and rayon yarns in the pleasing Fall shade of "caramel brown."
Necklines Are Smart and Skirts Neat Fitting
Sizes 14 to 18 — Bargain Highway

100 PAIRS ONLY
Children's Long Black Hose
Special, a Pair ... 15c
Hard-Wearing Hose, made from a blend of worsted and cotton yarns in 2-and-1 rib. Durable feet and neat-fitting leg. Sizes 6 to 8. —Bargain Highway

Women's Cardigan SWEATERS
Special, Each ... 98c
Novelty Knit Cardigans of fine quality cotton in two-tone color effects. White and green, white and blue, and white and flame. Just right for a little extra warmth on chilly days. Sizes 32 to 40. —Bargain Highway

Women's Flannelette GOWNS
Special, Each ... 59c
Short-Sleeved Gowns, made from fine, soft flannelette. Well cut and finished with colored trim. —Bargain Highway

200 Only—English Admiralty BATH TOWELS
Special at ... 2 for 69c
Here is a real Bath Towel special that warrants early action. Large, thick towels that really dry. Plain white with fringed ends. —Bargain Highway

White Terry Towels
Regular 17c Each—Special
2 for 25c
A Generous-Size Towel for all uses—and very absorbent. Shown in fancy colored check effects.
WHITE TERRY FACE CLOTHS—SPECIAL
2 for 5c
Soft Terry Cloths of a good, practical size with colored borders. —Bargain Highway

75 ONLY
Oilcloth Table Covers
Size 54 x 54.—Special, Each ... 59c
Choose from several attractive patterns and colorings. Slightly misprinted but nevertheless real value.
No Phone Orders, Please —Bargain Highway

Men's Dress Socks
Subs and discontinued patterns of 50c and 75c lines. Special for this event—
2 pairs for 65c
Smart patterns and colorings in sizes 10 to 11½. —Bargain Highway

Men's Overcoats
Outstanding Value—Each
$12.95

Coats of Wool Tweeds in herringbone weaves and medium and dark shades. Melton Cloth Coats in Oxford grey and navy. Single and double-breasted styles. Raglan or set-in sleeves—plain or belted—and half lined with art silk. Young men's and conservative models.
Sizes 35 to 46 —Bargain Highway

Men's All-Wool Sweaters
Values to $2.95. Special ... $1.98
Two-tone brushed wools, plain rib knit coats in dark shades, heavyweight "Jumbo" sweaters and fancy-knit pullovers in dark and light shades with crew, turtle and "V" necks. The quality and finish are outstanding. All are pure wool—all great values.
Sizes 36 to 44 —Bargain Highway

Men's Bib Overalls $1.25
Of Sturdy Denim. Special, a Pair ...
We have purchased the manufacturer's entire stock of this particular line at a price that allows us to pass along this big saving to you. The Overalls are made of strong blue denim with red back, finished with bib and braces and with lots of pockets. Sizes 34 to 44. —Bargain Highway

AN IMPORTANT 9 A.M. SPECIAL
72 Only—Boys' Cotton Knit PULLOVERS Special, Each ... 21c
Smart Pullovers in attractive designs and colorings. Sleeveless, with "V" neck and fitted waistband. Sizes 22 to 32.
No Phone Orders, Please —Bargain Highway

More Big Shoe Bargains
FOR MEN, WOMEN AND CHILDREN
WOMEN'S BLACK AND BROWN CALF OXFORDS made by Hewetson. Solid leather soles and rubber heels. With or without snap-on shawl tongue. Sizes 3 to 9. A pair ... $2.95
LIGHT-WEIGHT GAYTEES for women and misses. Several shades from which to make your choice for Winter. Sizes 3½ to 7½. Regular $1.95. A pair ... $1.29
FOR MEN AND BOYS—INDIAN HEAD SLIPPERS with leather uppers and leather soles. Wedge heels and fleece lined. Sizes 2 to 11. For this special event, a pair ... 89c
RUBBERS FOR MEN AND BOYS—These are fresh, new stock and all first quality.
Sizes 1 to 5 ... 59c Sizes 6 to 11 ... 69c
Let it rain—but first see our complete stocks of wet weather footwear for men, women and children—consisting of GAYTEES — GUM BOOTS AND RUBBERS
All at Reasonable Prices —Bargain Highway Shoes

DAVID SPENCER LIMITED

STORE REQUIRES SMALL ARTICLES

New Department to Be Opened by Red Cross Superfluities Shop—Success Continues

A new department is to be opened in the Red Cross superfluities store, Government Street, during the coming week, to specialize in articles of a value less than $1, and an appeal is being made by the manager of the store for gifts for this department.

Generous support for the store continues to be given by residents of Victoria and visitors, it was reported yesterday. Co-operation by managers of hotels and restaurants in the city has resulted in very satisfactory sales to visitors from other parts of the province and the United States. W. E. Milne visited the store on behalf of the Vancouver Red Cross Society, and returned with information which it is hoped will lead to the opening of a similar store in Vancouver.

During the week a meeting of the voluntary staff of the superfluities store was held, when a cheque for $900, representing the net profit of the business for October, was handed to executives of the Red Cross Society.

Arrangements are well in hand to secure a dog to collect funds for the Red Cross, as was done in the last war by "Muggins," by whose efforts $25,000 was collected.

MEOW

Little Girl: I want a Maltese milk.
Clerk: You mean a malted milk.
Little Girl: I mean a Maltese milk!
Clerk: Why Maltese?
Little Girl: It's the cat's!

SCOUT NEWS

NORTH QUADRA

The North Quadra group committee will hold a bazaar on Wednesday, November 8, in the Scout Hall, Glasgow Avenue, to be opened at 2:30 p.m. by Major H. B. Hunter, district commissioner of Scouts.

There will be sewing and home cooking stalls, and novelty stalls managed by the Scouts. Afternoon tea will be served, and there will be teacup reading. Housie-housie will be played. In the evening court whist will be played and refreshments served.

Churches and Their World-Wide Work

WILL DISCUSS BIBLE READING

"The Church of Christ" Is Morning Subject at First United

Rev. Hugh A. McLeod will preach at both services at First United Church on Sunday. In the morning his subject will be "The Church of Christ," and in the evening, "Why and How Should I Read the Bible?"

Young people will find this Sunday evening series of sermons most helpful to them in clarifying their thinking in these times of confusion. All young people are invited to the church schoolroom after the service for a fellowship hour.

Music for the day follows: Morning, solo, "Like as the Hart" (Harker), Mrs. Charles Goodwin; anthem, "Sing Unto God" (Ambrose), soloist, Mrs. W. Wright. Evening, quartette, "Behold Me at the Door" (Knapp), Mrs. W. H. Wilson, Miss B. Martin, J. M. Thomas and J. Loudoun; anthem, "Art Thou Weary" (Schnecker).

TALKS ON WAR AND PROPHECY

Rev. S. R. Orr Will Give Bible Blue Print of Nations Today

"This War in Prophecy: After the War, What?" is the subject of the lecture to be given by Rev. S. R. Orr at the Crystal Garden on Sunday night. He will then give a Bible "blue print" of the nations of the world as they are today and will answer the following questions.

"When will the big offensive come? How is Canada the decisive factor in Europe's war? Will Palestine yet be Russia's bribe to Turkey as Poland was Germany's bribe to Russia? What will the war decide? Can a nation with a war machine consuming sixty million dollars daily end poverty and unemployment? Why will Russia be God's object lesson of a living lie to all social reformers?"

Thomas Crabbe, from Professor Hoffman's studio, will sing "Land of Hope and Glory" and "The Lord's Prayer" (Malotte), and will contribute other solos to the soldiers and sailors at supper and music following the lecture. All soldiers and sailors on leave in the city are cordially invited. Doors will be open at 6:30 p.m. and community singing will begin when the auditorium is full. Three front seats will be reserved till 6:45 for those who are hard of hearing.

Anglican Services

Christ Church Cathedral
Twenty-Second Sunday After Trinity
Holy Communion—8 A.M.
Children's Eucharist 9:40 A.M.
Choral Eucharist—11 A.M.
Preacher: The Dean
Evensong—7:30 P.M.
Preacher: Rev. E. W. Slater

St. John's Church
8 A.M.—Holy Communion
11 A.M.—Morning Prayer and Holy Communion
Preacher: CANON CHADWICK
7:30 P.M.—Evensong
Preacher: CANON CHADWICK
Sunday School and Bible Class, 10 A.M.

St. Saviour's Church
Victoria West, Corner Henry and Catherine Streets (Cars 4 or 5)
OCTAVE OF ALL SAINTS
11 A.M.—Choral Celebration of Holy Communion and Sermon. Processional Hymn, "For All the Saints Who From Their Labors Rest"
7 P.M.—Festal Evensong
10 A.M.—Sunday School
W.A. Meets Monday, 2:30 Church Committee, Monday, 7:30
Rev. F. V. Vernables, Rector

St. Mary's, Oak Bay
Holy Communion, 8 A.M. and 12 Noon
Matins and Sermon, 11 A.M.
Evensong and Sermon, 7 P.M.
Senior Sunday School, 9:45 A.M.
Junior Sunday School, 11 A.M.
Archdeacon A. E. de L. Nunns, M.A.
Rev. H. St.J. Payne, M.A., Assistant

St. Barnabas' Church
Cor. Cook and Caledonia (No. 8 Car)
8 A.M.—Holy Eucharist
11 A.M.—Holy Eucharist (Sung)
Preacher
THE LORD BISHOP OF THE DIOCESE
7:30 P.M.—Evensong
Rev. N. E. Smith, Rector

Preaches on "Grace" At Knox Church

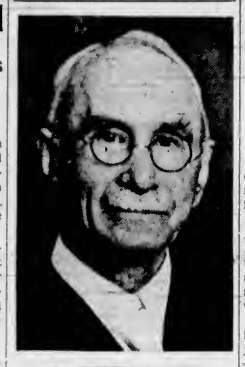

REV. J. MACKIE NIVEN

WHOSE subject at Knox Presbyterian Church tomorrow morning will be "Grace: Illustrated by the Vineyard Laborers." Mr. and Mrs. Jack Townsend will sing. In the evening the Gospel song service will be addressed by A. C. R. Portway, with Ernest Woolnough as the soloist.

Rev. N. J. Crees Will Speak on "Mrs. Grundy"

Rev. Norman J. Crees will speak on Sunday morning in Fairfield United Church from the text, "Ye have compassed this mountain long enough; turn you northward." To the children he will speak on "Jellyfish." "Mrs. Grundy" will be the topic of the evening sermon. Music for the day follows: Morning, solo, "The Good Shepherd" (Barri), by Miss Mona Bradford; anthem, "The Lord of All Power and Might" (Wesley). Evening, solo, "Holy Art Thou" (Handel), by Mrs. E. Cowens; anthem, "The Splendour of Thy Glory" (Woodward).

Regional Officer Will Address Theosophists

Ernest Bunting, regional vice-president, will speak at the Wednesday evening meeting of the Victoria Theosophical Society. In the theme of his address, "The Purpose of Theosophy," Mr. Bunting brings a message of inspiration to all Theosophists, showing the need and the peculiar opportunity for a greater service among men. The meeting will be held at 8 p.m. in Room 204, Jones Building.

St. Andrew's Presbyterian Church
Douglas Street at Broughton
Minister: Rev. J. L. W. McLean, M.A.
11 A.M.—REV. E. A. THOMSON, B.A.
7:30 P.M.—THE MINISTER
8 P.M.—Sunday School Rally
WE WELCOME VISITORS

Redfern Street Hall
(Off Oak Bay Avenue)
Mr. E. J. THARP
From Manchukuo
Missionary and Bible Teacher, Will, D.V., Give Special Addresses
SUNDAY, NOVEMBER 5, at 7:30 P.M.
WEDNESDAY, NOVEMBER 8, at 8 P.M.

Fairfield United Church
Corner Moss Street and Fairfield Road
Rev. Norman J. Crees, B.D., S.T.M.
11 A.M.—"TURN YOU NORTHWARD"
To Juniors—"Jellyfish"
7:30 P.M.—"MRS. GRUNDY"

CENTENNIAL UNITED CHURCH
Gorge Road, Near Government Street
Pastor: Rev. Andrew D. Reid, D.D.
11 A.M.—"The River of Life"
7:30 P.M.—Sunday School and Forum
7:30 P.M.—"The Self-Condemned Publican"
Antheme and Solos by the Choir

First United Church
Corner Quadra St. and Balmoral Road
Minister
Rev. Hugh A. McLeod, M.A., B.D.
SUNDAY SERVICES
REV. HUGH A. McLEOD Will Preach at Both Morning and Evening Services, 11 and 7:30 o'Clock
SUNDAY SCHOOL
9:45 A.M.—Intermediates and Seniors
11 A.M.—Primaries and Juniors
TUESDAY
8 P.M.—Young People's Society

METROPOLITAN UNITED CHURCH
Corner Pandora Avenue and Quadra Street
Pastor: Rev. A. E. Whitehouse, B.A., B.D.
11 A.M.—"LIFE—HEALTHY AND BALANCED"
7:30 P.M.—"THE SUPREME QUESTION OF TODAY"

OAK BAY UNITED CHURCH
Corner Mitchell and Granite Streets
SILVER JUBILEE ANNIVERSARY SERVICES
11 A.M.—Morning Worship
REV. E. D. BRADEN, D.D., of Ryerson Church, Vancouver, Will Be the Guest Preacher
7:30 P.M.—Evening Worship—Rev. E. D. Braden, D.D.
MONDAY, 6:30 P.M.—JUBILEE BANQUET, followed in the church by a programme of music and address, "Innocence Abroad," by Dr. Braden
All Who Formerly Attended Are Especially Invited to Attend

PRESBYTERIAN OFFICIAL HERE

Y.P.S. and Sunday School Director to Preach at St. Andrew's

The services of public worship, morning and evening, at St. Andrew's Presbyterian Church tomorrow will be conducted by the minister, Rev. J. Lewis W. McLean. At 11 a.m. the preacher will be Rev. E. A. Thomson, B.A., minister of the Presbyterian Church, Elora, Ontario, and chairman of the general assembly's board directing Sunday school and young people's society work.

At the evening service the minister will preach. His sermon subject will be "A Day of Good News"—a timely message for a news-conscious people. Following this service there will be a social fellowship hour for young people in the lecture room at which Mr. Thomson will give a short talk on what Presbyterian young people in Ontario and the rest of Canada are doing today.

Music for the services will include: Morning, anthem, "The Lord Is My Shepherd" (Macfarren), solo, "How Lovely Are Thy Dwellings" (Liddle), Mrs. W. A. Jameson; evening, anthem, "Pardon and Peace" (Nichol), solo, "Flee as a Bird" (Dana), Mrs. J. Ratcliffe.

ARMISTICE DAY IS LECTURE FEATURE

Scottish War Memorial to Be Illustrated During Address by E. E. Richards

An address on "Armistice Day Danger Signals," supplemented by lantern views of the Scottish War Memorial in Edinburgh, will be given by E. E. Richards on Monday at 8 o'clock in the Campbell Building, under the auspices of the British-Israel World Federation.

The dangerous situation developing from the latest German and Russian moves as the Armistice anniversary approaches, will be discussed by the speaker.

A Remembrance Day message will be given, in which the incomparable Scottish War Memorial will be depicted by many beautiful lantern slides thrown on the screen.

BISHOP SEXTON IS SPECIAL PREACHER AT ST. BARNABAS'

Services at St. Barnabas' Church on Sunday, the twenty-second after Trinity, will be: Holy Communion, 8 a.m.; Choral Eucharist and sermon, 11 a.m., and Evensong and sermon, 7:30 p.m. The special preacher at the 11 o'clock service will be Rt. Rev. H. E. Sexton, Bishop of Columbia.

Holy Eucharist will be celebrated daily at 8 a.m., and on Wednesday at 8 p.m. a special service of intercession on behalf of all mankind engaged in the present conflict will be held.

Church Services Not Listed Elsewhere

St. Alban's Church—Rev. F. Comley. Holy Communion, 8 a.m.; family worship service, 11 a.m.; Evening Prayer, 7 p.m.

St. Columba, Strawberry Vale—Rev. S. J. Wickens. Holy Communion, 9:30 a.m.; Sunday school, 10 a.m.; Evensong, 7:30 o'clock.

St. Luke's, Cedar Hill—Rev. Frederic Pike. Holy Communion, 8 a.m.; Matins, 11 a.m.; Evensong, 7:30 p.m.

St. Mark's, Cloverdale—Rev. O. L. Juil. Holy Communion, 8 and 11 a.m.; Evensong, 7 p.m.

St. Martin's-in-the-Fields — Rev Canon Stocken. Morning Prayer and sermon, 11 a.m.; Holy Baptism, 2:30 p.m.

St. Matthew's, Langford—Rev. R. E. M. Yerburgh. Holy Communion, 8 a.m.; Evensong, 7 p.m.

St. Michael's, Royal Oak—Rev. S. J. Wickens. Holy Communion, 8 a.m.; Litany and Holy Communion, 11 a.m.

St. Paul's Naval and Garrison—Rev. A. Bischlager. Holy Communion, 8 a.m.; Holy Eucharist (sung), 10:30 a.m.; Evensong, 7:30 p.m.

St. Saviour's, Victoria West—Rev. F. V. Venables. Holy Communion, 8 a.m.; Matins and sermon, 11 a.m.; Evensong and sermon, 7 p.m.

Esquimalt United Naval and Military Church — Rev. James Hood, 10:30 a.m.

Garden City United—Rev. William Allan. Sunday school, 2:15 p.m.; public worship, 7:30 p.m.

James Bay United—Rev. C. D. Clarke, 7:30 p.m.

St. Aidan's United — Rev. T. G. Griffiths. Services, 11 a.m. and 7:30 p.m.

Victoria West United—Rev. C. D. Clarke, 11 a.m.

Wilkinson Road United — Rev. William Allan. Sunday school, 10 a.m.; public worship, 11:15 a.m.

Erskine Presbyterian—Rev. T. H. McAllister, 7 p.m.

Gorge Presbyterian — Rev. T. H. McAllister, 11 a.m.

Salvation Army, Victoria West Corps—Meeting, 11 a.m.; Sunday school, 2:30 p.m.; evening meeting, 7:30 p.m.; Adjutant W. J. O'Donnell.

Sunday School Rally Arranged

At 3 o'clock on Sunday afternoon in St. Andrew's Presbyterian Church there will be held a rally and mass meeting of all the scholars, officers and teachers of the Presbyterian Sunday schools of Victoria and district. Attendance from each school will be marked and a banner awarded for the school with the best showing.

Rev. J. L. W. McLean will be in charge, assisted by Rev. T. H. McAllister, convener of the Presbytery's committee. Rev. E. A. Thomson, of Elora, Ontario, is to be the speaker.

An invitation is being extended to parents and all interested friends to be present.

ANNIVERSARY TO BE CELEBRATED

Church of Our Lord Marks Sixty-Sixth Year Since Opening

REV. G. HERBERT SCARRETT, B.A., M.R.S.T.

On Sunday the Church of Our Lord, Free Church of England, will celebrate its sixty-sixth anniversary. It was opened on All Saints' Day, 1873, by the late Rt. Rev. Edward Cridge, M.A. (Cantab), D.D., who officiated in the church until his death in 1913.

The service tomorrow will be conducted by the acting rector, Rev. G. Herbert Scarrett, B.A. There will be a celebration of the Holy Communion at the 11 o'clock service, and at the evening service all members of the Young People's Association who have not previously been received will be presented.

A short organ recital will be given before Evensong and the anthem will be "What Are These," by Stainer.

TO GIVE SERMON ON RIVER OF LIFE

Evening Subject at Centennial United Is "The Self-Condemned Publican"

At Centennial United Church tomorrow at 11 a.m. the pastor, Rev. Dr. Andrew D. Reid, will take for his subject "The River of Life," and at 7:30 p.m. "The Self-Condemned Publican."

At the morning service the choir will render the anthem "O God, My Soul Thirsteth for Thee" (Greenish), with solo part by Mrs. S. Swetnam, and in the evening, the anthem "Seek Ye the Lord" (Roberts), with solo obbligato by Frank Hollins. The male voices of the choir will sing "Goin' Home" (Dvorak).

ASSISTANT TAKES MORNING SERVICE

Archdeacon Nunns Is Evensong Preacher—Preparatory Confirmation Classes Begin Wednesday

The services at St. Mary's Church, Oak Bay, on Sunday will include celebrations of Holy Communion at 8 a.m. and 12 noon. Being the first Sunday in the month the young people are reminded of the early celebrations. Matins and sermon will be at 11 o'clock when Rev. H. St. J. Payne will preach, and Evensong with sermon at 7 p.m., the rector, Archdeacon A. E. deL. Nunns, being the preacher.

Short services will precede the Sunday School lessons at 9:45 and 11 o'clock.

The mid-week celebrations of Holy Communion with special intercessions will be held on Thursday morning at 10:30 o'clock. On Wednesday the rector will commence the classes in preparation for Confirmation—the girls' classes at 4:30 and boys at 6 p.m.

SHANTYMEN'S ASSOCIATION

Parents' day will be observed at Cordova Bay Shantymen's Mission service at 7:30 p.m. on Sunday in the new quarters of the Sunday school, situated in Mr. McMorran's Auto Camp. The scholars will sing their choruses and lead in the singing of popular hymns. Harry Hitchman will give the address and Mr. E. Wilderspin will be soloist. A cordial invitation is extended to all residents of Cordova Bay and district.

Coast Missionary Is Guest Speaker At Christ Church

AT Christ Church Cathedral tomorrow the Holy Communion will be celebrated at 8 a.m., followed by the monthly children's Eucharist at 9:40 a.m. There will be a choral celebration of the Holy Eucharist at 11 a.m., when the dean will be the preacher, and Evensong at 7:30 p.m., with a sermon by Rev. E. W. Slater, of the Prince Rupert Coast Mission.

Visitors Occupy St. Paul's Pulpit

In the absence of Rev. James Hyde the pulpit of St. Paul's Presbyterian Church, Victoria West, on Sunday, will be occupied by Professor James Adam, of Victoria, formerly of Edmonton, and Miss Sheila Conway will be the guest soloist. Sunday school begins at 9:45 a.m.

The preacher for the evening will be Rev. E. A. Thomson, of Ontario, traveling secretary for the Presbyterian Sunday schools and young people's societies.

The Sunday school rally will be held at St. Andrew's Presbyterian Church at 3 p.m.

A.Y.P.A. WILL HAVE SERVICES

Corporate Communion and Fellowship Breakfast at St. John's Church

The services at St. John's Church for the twenty-second Sunday after Trinity will consist of Holy Communion at 8 a.m., Morning Prayer and Holy Communion at 11 a.m., and Evensong at 7:30 p.m.

The members of the Anglican Young People's Association will attend the 8 o'clock service for their Corporate Communion, and a fellowship breakfast will be served immediately after the service. The rector, Rev. Canon F. A. P. Chadwick, will be the preacher at both the morning and evening services.

An organ recital will be given by G. Jennings Burnett immediately before the evening service, commencing at 7:10 o'clock, when the following numbers will be rendered: "Songs in the Night" (Spinney); "Quartette," Op. 9 (Haydn); "Berceuse" (Ilinsky), and "Melody" (West). The anthem at the evening service will be "Who Is Like Unto Thee?" (Sullivan).

The evening service will be one of particular interest to the members of the A.Y.P.A., who will attend in a body, and the lessons will be read by two of their number.

There will be Holy Communion at 10:30 a.m. on Wednesday, and in the evening a service of intercession at 7:30 o'clock.

The Sunday school and Bible class will assemble at 10 a.m. tomorrow.

"Adam and Man" Forms Christian Science Subject

"Adam and Fallen Man" will be the subject of the lesson-sermon in all Churches of Christ, Scientist, on Sunday. The Golden Text is: "Awake thou that sleepest, and arise from the dead, and Christ shall give thee light" (Ephesians v, 14).

Among the citations which comprise the lesson-sermon is the following from the Bible: "Be not deceived; God is not mocked: for whatsoever a man soweth, that shall he also reap. For he that soweth to his flesh shall of the flesh reap corruption; but he that soweth to the Spirit shall of the Spirit reap life everlasting" (Gal. vi, 7 and 8).

The lesson-sermon also includes the following passage from the Christian Science textbook, "Science and Health With Key to the Scriptures," by Mary Baker Eddy: "The scientifically Christian explanations of the nature and origin of man destroy all material sense with immortal testimony. This immortal testimony ushers in the spiritual sense of being, which can be obtained in no other way."

OPEN DOOR SPIRITUALIST

At the Open Door Spiritualist Church tomorrow at 7:30 p.m. W. J. L. Hamilton will speak on the subject of "Scientific Proof of Spiritual Truth." There will be a violin solo. At the close of the service there will be messages from flowers. On Monday at 7:45 p.m. there will be a trance-psychometry meeting, and on Thursday a message and healing circle, both meetings in charge of Rev. Walter Holder, and held in the Surrey Block, 639 Yates Street.

At First Spiritualist Church, Sons of England Hall, 1216 Broad Street, on Sunday at 7:30 p.m., Rev. E. Charlton, well-known medium and president of the B.C. Lyceums, will be the speaker, and will take for her subject, "What Is Spiritualism, and Can It Play a Part in Our Lives?" The soloist will be Mrs. E. Fanthorpe.

HEALTHY LIFE WILL BE TOPIC

Metropolitan United to Hear Sermon on "Supreme Question of Today"

The services in Metropolitan United Church tomorrow will be conducted by the pastor, Rev. A. E. Whitehouse. The theme for the morning worship will be "Life—Healthy and Balanced." In the evening Mr. Whitehouse will speak on the subject "The Supreme Question of Today."

The music for the day will include the following: Morning, anthem, "When Morning Gilds the Skies" (Whitehead), solo; "Come Ye Blessed" (Prindle-Scott). Evening, anthem, "Keep Me, Lord; the Shadows Falling," soloist Dr. T. H. Johns, and a selected solo by Miss Maurine Whitehouse.

BAPTISTS HAVE TIMELY THEME

'A Faith War Cannot Touch' Is Sermon Chosen for Morning Service

At First Baptist Church tomorrow morning Rev. G. A. Reynolds will preach on "A Faith War Cannot Touch." Stanley Honeychurch will sing "O Lord, Be Merciful" (Bartlet), and the choir will render the anthem, "Bread of Heaven" (German). Following this service the Sacrament of the Lord's Supper will be observed, this being a special communion rally of Western Baptists.

"Following a Leader" will be the minister's evening subject. Mrs. H. Whittaker and Arthur Jack will sing the duet, "Glory to Thee, My God, This Night" (Gounod); James Dinsmore will contribute a solo, and the choir will again be heard in the anthem, "Jesu, Word of God Incarnate" (Gounod).

'Forgiveness' Is Theme for Truth Centre

W. A. Wicks has chosen for his subject at Victoria Truth Centre tomorrow morning "The Prince of This World Cometh." There will be a solo by Mrs. McIntosh, "A Prayer" (Stephens).

In the evening the topic will be "The Power of Forgiveness," and Sidney Schiverall will sing "It Is Enough" (Elijah).

BELMONT UNITED TO HEAR GUESTS

Two guest speakers will occupy the pulpit at Belmont Avenue United tomorrow. Dr. F. Howard will take charge of the morning service at 11 and the soloist will be George Cornelius. At 7:30 p.m. Rev. S. S. Peat will be the preacher, and the choir, under the leadership of Miss D. Bailey, will render an anthem, "Cast Thy Burden on the Lord," by Bradbury.

At 10:45 the Sunday School will hold its regular session, and at 3 p.m. an open session of the school will be held to which parents and friends are invited. The girls' choir will be heard at this service, J. W. Thornburn, superintendent, will be in charge, and Adjutant Charles Watt, of the Salvation Army, will be the special speaker.

At Grace Lutheran

At Grace English Lutheran Church on Sunday morning at 11 o'clock, the pastor, Rev. Edwin Bracher, will speak on "The Father's House." The theme of the sermon at the evening service will be "By What Authority?"

CHURCH NOTICES

LIBERAL CATHOLIC
Church of St. George, 1011 Government. Services Sundays Holy Eucharist 11 a.m. Solemn Benediction 7:30 p.m. Other services as announced.

CHRISTADELPHIAN
Christadelphian, Orange Hall, Courtney Street. Morning 11; Evening 7:30, subject "The Foundations of Faith." All welcome.

GOSPEL HALL
Oaklands Gospel Hall, Hillside car terminus. Sunday, 10 a.m. Bible classes. 11 a.m., worship. 3 p.m. Sunday school. 7:30 p.m., Gospel service. Thursday 2:30 p.m. Women's Gospel meeting. 8 p.m. prayer and Bible study, subject "James, Chapter 4." Friday, 7 p.m., children's special service. 8 p.m. young people's meeting.

LUTHERAN
Grace English Lutheran Church, Blanshard at Queens. Pastor, Rev. Edwin Bracher. Services 11 and 7:45.

SALVATION ARMY
Salvation Army Citadel, Broad Street. Sunday 11, 3:15 and 7:30. Sunday school, 2. Thursday and Saturday night, 8. Adjutant and Mrs. C. Watt.

SPIRITUALIST
Mission of Alexia, 1416 Douglas Street. 7:30, Rev. Ada Gastrad. Monday, 1042 Belmont, 2:30, psychometry. Thursday, 8, circle.

Open Door Spiritualist Church, Surrey Block, 639 Yates Street. 7:30, Mr. W. J. L. Hamilton. Monday, 7:45, trance psychometry.

First Spiritualist Church, S.O.E. Hall, 1216 Broad Street. 7:30 p.m., Rev. E. Charlton, messages and solo.

THEOSOPHY
Victoria Theosophical Society, Jones Building, Fort Street. Public meeting Wednesday 8 p.m., speaker Ernest Bunting, regional vice-president, on "The Purpose of Theosophy."

Conducts Memorial Service Sunday

REV. R. E. M. YERBURGH, M.A.

WHO will conduct a special memorial service at St. John's Church, Colwood, tomorrow afternoon at 3 o'clock, the service being intended for the comfort and consolation of those who have relatives or friends interred in the Colwood Burial Park. All those interested will be welcome at the service. Matins and Holy Communion will be held at 11 a.m.

Our Protestant Heritage Forms Sunday Subject

"Our Protestant Heritage; No Priest but Christ; No Sacrifice but Calvary; No Confessional but the Throne of Grace" will be the special fifth-of-November subject at the Central Baptist Church on Sunday evening, when the pastor, Dr. J. B. Rowell, will be the speaker. The Lord's Supper will be observed at the close of the service.

The pastor's message for the morning service is entitled "Saint and Saviour Satisfied," and will be one of comfort and encouragement, as well as inspiration, for these days of testing.

LORD'S SUPPER AT EMMANUEL

"Advance With Christ" Is Morning Message of Challenge by Dr. Andrew S. Imrie

At the Emmanuel Baptist Church this Lord's Day morning the pastor, Dr. Andrew S. Imrie, B.A., B.Th., will give a challenging message to his congregation on the subject "Advance With Christ." The Lord's Supper will be observed at the close of the morning service.

"The Believer's Redemption Song" will be the subject of Dr. Imrie's evening service. At this service Miss Catherine Dennison, contralto, will sing "Spirit of God" (Neidlinger). Appropriate anthems will be given by the choir at both morning and evening services. At the close of the evening service the young people's fellowship hour will be held at the home of Dr. Imrie.

Realizing the great need and value of prayer the congregation and friends will gather together on Sunday afternoon at 3 o'clock, in the church auditorium, for an hour's session of prayer.

VICTORIA TRUTH CENTRE
720½ FORT STREET
W. A. WICKS, Speaker
Sunday, 11 A.M.—"The Prince of the World Cometh."
11 A.M.—Sunday School.
7:30 P.M.—"The Power of Forgiveness."
Tuesday, 8 P.M.—Young People's Society
Wednesday, 8 P.M.—"How the Fairies Won Their Wings."
(F. M. SMILEY, Speaker)

CHURCH MARKS SILVER JUBILEE

Rev. E. D. Braden, Vancouver, Is Anniversary Speaker At Oak Bay United

Silver Jubilee anniversary services will be held in Oak Bay United Church on Sunday, both morning and evening. Rev. E. D. Braden, D.D., of Ryerson Church, Vancouver, will be the guest speaker at both services. All who formerly attended the Oak Bay Church are invited to be present at the services.

In the morning the choir will sing the anthem, "I Will Lift Up Mine Eyes" (Whitfield), with Ivor Curtis taking the solo part, and Miss Mary Sinclair will sing the solo "Fear Not Ye, O Israel" (Buck). In the evening Miss Ina Tait will sing "Bless This House" (Brahe), and the choir will present the two anthems, "O Worship the Lord" (Smith), and "The Radiant Morn" (Woodward).

A jubilee anniversary banquet will be held on Monday at 6 p.m., with an address, "Innocence Abroad," by Dr. Braden.

Victoria Clergy to Hear Dean Elliott

The regular monthly meeting of the Victoria Ministerial Association will be held on Monday at 10 a.m. in the recreation room, Y.W.C.A. Building. Very Rev. S. H. Elliott, D.D., Dean of Columbia, will be the principal speaker, his subject being "Tragedy."

Church of Our Lord
FREE CHURCH OF ENGLAND
66th ANNIVERSARY CELEBRATION
Special Music
Preacher at Both Services
REV. G. HERBERT SCARRETT, B.A.
Holy Communion at the Morning Service
Reception of Members of Young People's Association at the Evening Service

Central Baptist
"We Preach Christ Crucified, Risen and Coming Again"
Pastor, J. B. Rowell, Th.D.
Morning Worship at 11
"SAINT AND SAVIOUR SATISFIED"
Evening Gospel Service, 7:30
"OUR PROTESTANT HERITAGE;
No Priest But Christ; No Sacrifice But Calvary; No Confessional But the Throne of Grace"

First Baptist Church
Quadra and Mason Streets
Rev. G. A. Reynolds, Minister
Sunday Services, 11 A.M. and 7:30 P.M.
C. C. Warren, L.R.S.M., A.T.C.M.
Organist and Choir Director

First Church of Christ, Scientist
Chambers St. and Pandora Ave.
This Church is a Branch of The Mother Church
The First Church of Christ Scientist, in Boston, Massachusetts
Sunday Services 11 A.M., 7:30 P.M.
Subject
"ADAM AND FALLEN MAN"
Testimonial Meeting, Wednesday, 8 P.M.
The public is invited to use the Christian Science Reading Room and Lending Library at 512 Scollard Building, 1207 Douglas Street.
All Are Welcome

LANTERN LECTURE BY E. E. RICHARDS
MONDAY, NOVEMBER 6, AT 8 P.M., IN CAMPBELL BUILDING
"Armistice Day Danger Signals"
"WILL MAJOR ACTION COINCIDE WITH 1918 EVENT?"
"The Scottish War Memorial"
Will Be Pictured by Many Beautiful Lantern Slides

PENTECOSTAL TABERNACLE
842 North Park Street — F. W. Robinson, Pastor
9:45 A.M.—Sunday School 11 A.M.—"THE LORD'S SUPPER"
7:30 P.M.—PROPHETIC—"THE END OF THE SIXTH DISPENSATION"
What Is a Dispensation? How Have the Past Five Ended? How Will the Sixth End—Revival or Apostasy—Rapture or Tribulation?
THE BIG CHURCH WITH THE WARM WELCOME

BRITISH-ISRAEL WORLD FEDERATION
CANADA (INC.)
Return Visit of R. E. WEMP, Dominion Field Secretary
WEDNESDAY, NOVEMBER 8—FIRST BAPTIST CHURCH—8 P.M.
"Great Britain—Servant and Leader"
THURSDAY, NOVEMBER 9—FIRST BAPTIST CHURCH—8 P.M.
"Confounding the Critics"
FRIDAY, NOVEMBER 10—FIRST BAPTIST CHURCH—8 P.M.
"The Great Pyramid"
(Illustrated)

REV. S. R. ORR - CRYSTAL GARDEN AUDITORIUM - 7:30
"THE WAR IN PROPHECY"
A Bible Blueprint of the Warring World Today. When Will the Big Offensive Come? How Is Canada the Decisive Factor? Will Palestine Yet Be Russia's Bribe to Turkey?
"AFTER THE WAR, WHAT?"
What Can the War Decide? Why Is Russia God's Object Lesson of a Living Lie? THOMAS CRABBE Singing, "Land of Hope and Glory," "Lord's Prayer"
SOLDIERS AND SAILORS INVITED AS WOMEN'S SUPPER GUESTS

CRIME TEARS ON

By CAROLYN WELLS

CHAPTER XXXVI

Cornelia left the room quickly, and Stone knew she was greatly disturbed. Had she heard a word against Craig? Was there anything to hear against Craig?"

Cornelia had left the door partly open, and Stone heard, coming along the hall, Hetty's heavy tread and Hetty's not unmusical voice:

"Dear Saviour, when I langwidge,
and lay me downter die,
Oh, send a shinin' angel—ei to bear
me to the sky."

She came in, her black silk gown relieved by a small white collar and cuffs, and turned to close the hall door behind her.

Stone rose and offered a chair, and Hetty seated herself with deferential dignity. "You want to ask me things?"

"Yes, Hetty, I do. You were here, I believe, when Mr. Madison lived here with his wife?"

"I certainly was, Mr. Stone; and before that, and since that, and I hope to the Lord, I'll be here a long time yet."

"I hope so. Well, then, when you first told Miss Madison of her brother's death, early this morning, she said, 'Who killed him?'"

"May his pot never boil,
May his clocks never tick,
May his hens never lay,

whoever the rapscallion may have been!" Hetty declared, with a whole hymn of hate flashing from her small, black eyes.

"But what did Miss Madison mean by her question? Did she have reason to think he was killed?"

"Seemin'ly—it would seem so. I never thought of that. You see I knew he was killed, so I'd no call to frighten Miss Cornelia to death by tellin' her, and yet, she seemed to sense it somehow. Queer, ain't it?"

"Yes, very queer."

Something in Stone's tone made her look at him sharply, and she sensed a hint of suspicion, though of whom she didn't know.

But she was taking no chances, and she hitched her chair nearer to the detective, and shook one fat forefinger in his face.

"Pray God I'm wrong," she said, in a menacing voice, "but if so be you're meanin' any slur at that angel o' light and glory, Miss Cornelia Madison——"

"Heavens, no, Hetty! No breath of suspicion could ever touch Miss Madison. Don't be silly! But you must know that somebody in this house will be suspected, because somebody must have done the fearful deed, and the police are ready and anxious to find someone to suspect. I am not asking you, as to the family, but among the staff is there some under-servant, perhaps, or someone who had a grudge against Mr. Madison, who might have brought about his death? Don't answer too quickly, think a minute."

"Death and the terrors of the grave,
Stood round me with their dismal
shade."

"Don't sing now, Hetty. Answer the question I asked, won't you, Hetty?"

"As to someone in the lot of us, being out of sorts against Mr. Madison, and being so wicked as to kill him? Well, Mr. Stone, there is one, I feel I must mention. He's an under-gardener, and I can't see how he coulda got in the house, or in Mr. Madison's room, but I do say that he had hate in his heart and murder in his mind."

"What is the man's name?"

"He's an I-talian. Michael Baretti his name is. And he's bad as they come."

"Why did Mr. Madison keep such a scamp on his payroll?"

"One o' his charity experiments. He was always for helpin' lame dogs over stiles, and if a chap came to him with a hard luck story, Mr. Madison, he'd order Wilkins to find a job for him and keep him a while on trial. 'Most they always ran away with anything they could steal, but once in a while they turned out good. But this here Baretti, he's bad."

"Yes, I know. I'll see Wilkins about him. Now, tell me more about this queer door with the bolt. Is it used much?"

"Mostly never, sir. When it was Mrs. Madison's bedroom, there wasn't any such heathenish dingus to open and shut it with. It had a Christian knob and lock on it."

"Why was it changed?"

"After Miss Florence died, that's what we loved to call Mrs. Madison, she was so dear and sweet, Mr. Madison was pestered by people comin' into his room unintentional like. You see, Miss Florence's room was made into a regular little settin' room, complete with writin' desk and radio and all. Often, the visitors would set there, and like as not, they'd open the door, unmeaning like, and go right into Mr. Madison's room."

"Why didn't he just put an ordinary lock on it?"

"It pleased him to have it fixed so he could open it whenever he liked, but other folks couldn't drop in on him. He's quite a one for sittin' in his own room, sir. Well, he had the other side of the door, the sittin' room side, all painted perty to match the fixin's in there, and there was no knob or door handle or latch or anything whatsoever in that room. Then this side, he had a spring bolt put on, and that was what kept it shut. You see, sir, it's jest like the little spring bolt on a wall cupboard, or a closet door. You can work it from one side, but not the other."

"What use did Mr. Madison make of it?"

"Truth to tell, he didn't use it very much. Mostly in Summer times. Of a hot night, he'd leave that door open, so the breeze from that great big window could blow round him, yet not direct on him, cause that gave him larynjitters."

"Didn't the door sometimes blow shut, with a bang?"

"Oh, no, cause it has a spring. Come and see."

Hetty rose and went to the door, and Stone followed.

(To Be Continued)

She—We have been married only three weeks, and you do not come home until cock-crow."

He—It shall not happen again, my dear. I would rather wring the creature's neck.—Hummel, Hamburg.

THE MODERN CHILD

"Well, Tommy, do you know where Copenhagen is?"

"Rather . . . wave 255."—Hummel, Hamburg.

ROY POWERS, KING'S SCOUT

Reviewed and Approved by Dominion Headquarters, The Boy Scouts' Association.

MUTT AND JEFF

Saves the Office's Share

By Bud Fisher

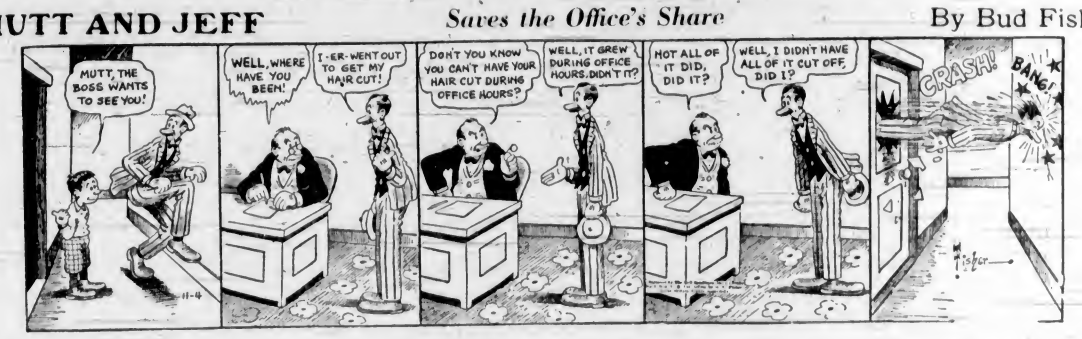

MORTIMER AND CHARLIE

At Least It's Something

By Edgar Bergen

—Copyright, 1939, by Edgar Bergen Interests, Inc., International & Pan-American Corporation. Reserved.

APPLE MARY

By Dale Allen

LIFE'S LIKE THAT

By Fred Neher

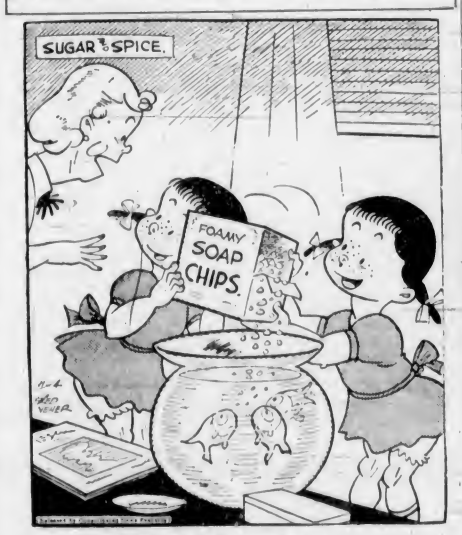

"It's Saturday Night, isn't it?"

POPEYE

POP

Astronomy That Rises the Prof

By J Millar Watt

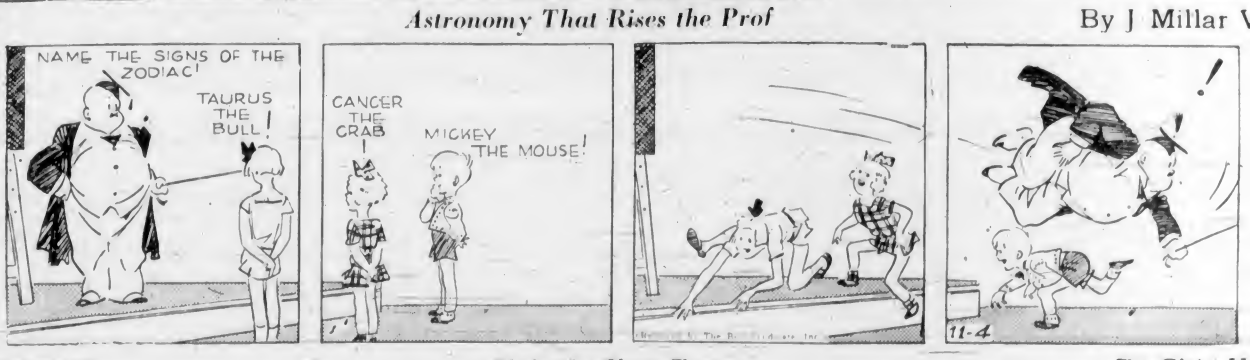

BLONDIE

She's the Neat Type

By Chic Young

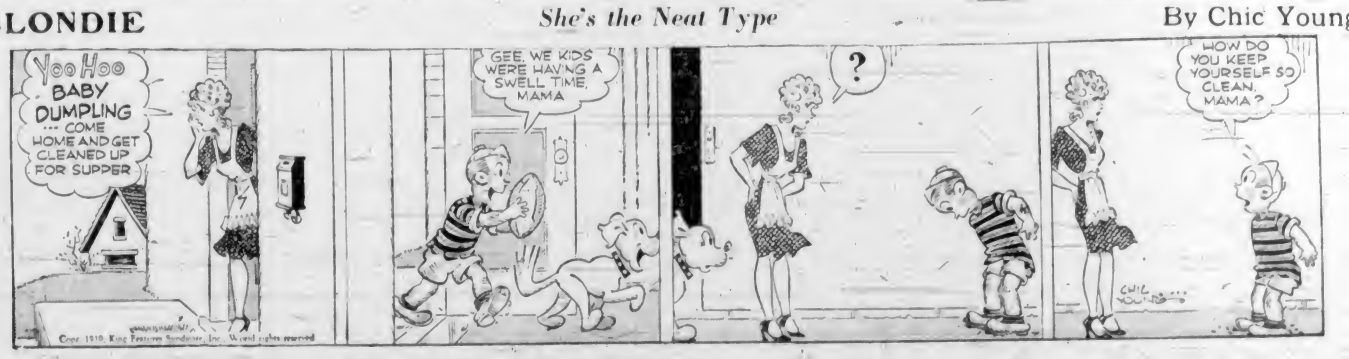

Business and Professional Directory, Want Ads

The Daily Colonist

RATES FOR CLASSIFIED OR WANT ADVERTISEMENTS

Two cents a word each insertion; twelve cents a word a week, with a minimum of ten words, cash with order. No advertisements accepted for less than twenty-five cents.

Death and Funeral Notices, $1.50 first insertion, $1.00 for each additional insertion. Marriages, Cards of Thanks and In Memoriam Notices, $1.00 per insertion.

Birth Notices, $1.00 per insertion.

Advertisers who desire may have replies addressed to a box at The Colonist and forwarded to their private address. A charge of ten cents is made for mailing replies. In this case add three words ("Box, Colonist") to the count for the number of words.

Out-of-town readers of our advertisements ask advertisers to give address as well as phone numbers, as it is not always possible to communicate through the phone.

Any claim for rebate on account of error or omissions must be made within thirty days from the date of the same, otherwise claim will not be allowed.

The Colonist will not be responsible for more than one incorrect insertion of any advertisement ordered for more than one issue.

The Colonist service is available every day from 8 a.m. to 9 p.m., excepting Sunday. Just call Empire 4174.

To insure insertion, Classified Ads should reach The Colonist before 9 p.m. on the day previous to publication.

Classified Ads for The Sunday Colonist will be accepted up to 9 p.m. on Saturdays.

CLASSIFICATIONS

Acreage for Rent	83
Acreage for Sale	82
Acreage Wanted	84
Agents Wanted	16
Autos for Hire	66
Automobiles	65
Births	1
Bicycles and Motorcycles	40K
Boats and Launches	67
Building Materials	40A
Business Directory	33
Business Opportunities	75
Cards of Thanks	4
Church Notices	9
Clothing, Furs, Shoes, Etc.	40B
Coming Events	10
Dancing	25
Deaths	3
Dressmaking	28
Educational	23
Farms for Rent	86
Farms for Sale	85
Farms Wanted	87
Flats and Apartments to Rent	53
Flats and Apartments Wanted	54
Flowers	7
For Sale—Miscellaneous	40
Furniture	40D
Fuel	40C
Funeral Directors	6
Furnished Houses to Rent	55A
Furnished Rooms to Rent	49A
Furnished Rooms Wanted	50A
Hairdressers and Beauty Specialists	21A
Hotels	46
Housekeeping Rooms to Rent	51
Housekeeping Rooms Wanted	52
Houses for Sale	75
In Memoriam	5
Listings Cancelled	77
Lost and Found	30
Machinery	84
Market Specials	35
Marriages	2
Miscellaneous	37
Money to Loan	31
Monumental Works	8
Music	26
Musical Instruments	40E
Nursery Stock, Plants, Etc.	40H
Nursing and Convalescent Homes	20
Offices, Stores, Halls to Rent	36
Personal	21
Professional Directory	34
Property for Sale	80
Property Wanted	81
Poultry and Livestock	42
Radio	40F
Room and Board	47
Room and Board Wanted	48
Situations Wanted—Female	18
Situations Wanted—Male	17
Summer Resorts	61
Swaps	41A
Teachers Wanted	15
Timber	74
To Exchange, Real Estate	78
To Rent—Miscellaneous	40L
Stoves, Ranges, Furnaces	40L
Unfurnished Houses to Rent	55B
Unfurnished Rooms Wanted	50B
Wanted Help	14
Wanted—Male Help	13
Wanted Miscellaneous	41
Wanted to Borrow	82
Wanted to Buy—Houses	79
Wanted to Rent—Houses, Unfurnished	57B
Wanted to Rent—Miscellaneous	39
Wood	39

1 BIRTHS

GARRARD—At the Royal Jubilee Hospital, November 3, 1939, to Mr. and Mrs. John D. Garrard, 309 Simcoe Street, a daughter.

SUDHUES—On November 2, 1939, to Mr. and Mrs. Edward Sudhues (nee Ethel Saunders), of 359 Armit Road, a daughter.

2 DEATHS

McKILLOP—On October 30, 1939, at St. Joseph's Hospital, John B. McKillop, formerly of 1624 Quadra Street, aged seventy-five years.
Funeral will be on Saturday, the cortege leaving Hayward's B.C. Funeral Chapel at 8.45 a.m., proceeding to St. Andrew's Cathedral, where Requiem Mass will be sung at 9 o'clock. Interment in Ross Bay Cemetery.

LUMSDEN—At the family residence on Tuesday evening, Barbara Lumsden, wife of Thomas Lumsden, 410 Cook Street. The late Mrs. Lumsden was born in Paisley, Bruce County, Ont., and resided in Victoria for forty-one years. She is mourned by her husband; two sons, Ewart, of Vancouver, and Thomas B., of Victoria, and one grandson, also two brothers, James Rose, of Vancouver, and Daniel Rose, of Alaska. She was a member of First United Church.
The funeral will take place on Saturday afternoon at 3 o'clock from McCall Bros.' Funeral Home. Rev. Hugh McLeod will conduct the service, after which interment will be made in Royal Oak Burial Park.

6 FUNERAL DIRECTORS

Distinctive Funeral Service in Our New Mortuary at Moderate Cost. Experienced Lady Attendant. SANDS MORTUARY, LTD. Phones E 7511, G 3330. 1803 Quadra St.

THOMSON FUNERAL HOME
1625 Quadra Street
Complete Service at Reasonable Cost
Lady Attendant
Phone G 2612

HAYWARD B.C. FUNERAL CO., LTD.
Established 1867
734 Broughton Street, Victoria, B.C.
Empire 3014 Empire 4056 Garden 7878
Lady Assistant

McCALL BROS
"The Floral Funeral Home"
Office and Chapel, Corner Johnson and Vancouver Streets
Phone Garden 2012

S. J. CURRY & SON
Funeral Directors
Corner Quadra and Broughton Streets
Phone G 5317

7 FLOWERS

ANY FLORAL DESIGNS at lowest prices. Pollock Bros., 1316 Douglas St. G 3418

BROWN'S VICTORIA NURSERIES, 615 View. Design work executed, lowest prices. We specialize in flowers. G 6612, G 3421

BALLANTYNE BROS., LIMITED
1211 Douglas Street Phone G 2421
We Telegraph Flowers
CUT FLOWERS AND DESIGNS

10 COMING EVENTS

A. O. F. HALL, NEXT SATURDAY, 8-12. old-time dancing, with the Haymakers' orchestra; prizes; supper; 35c.

AT COLWOOD HALL, DANCE EVERY Saturday night. Stan Cross Orchestra, 9 to 12. Refreshments. Admission 35c.

BEST OLD-TIME DANCE IN TOWN. Floor has been sanded and is in first-class condition. Dance tonight. Scotty MacKenzie, M.C. Admission 35c. Refreshments and fortnightly prizes. Dancing 8 to 12, at Esquimalt Athletic Hall, Fraser Street.

BAZAAR AND AFTERNOON TEA, SATURDAY, November 4, open 10 a.m., upstairs Odd Fellows' Hall, Douglas Street. Carne Rebekah Lodge.

COURT WHIST, SATURDAY, NOVEMBER 4, upstairs Odd Fellows' Hall, 8:30 p.m. prizes, by Carne Rebekah Lodge. 25c.

DANCE — SATURDAY — MODERN. Charles Hunt's Orchestra, Bunny Hall, 1305 Broad, 9 p.m. Admission 35c.

10 COMING EVENTS (Continued)

HOWARD SCOTT, EMPIRE THEATRE, November 10, 8 p.m. Tickets on sale at Belcher's Newsstand and 222 Pemberton Building.

HAMPTON HALL MILITARY 500 EVERY Saturday, at 8:30. Fourteen prizes and refreshments. Admission 25c.

LOOK! THE SASKATCHEWAN ASSOCIation will hold its first get-together of this season at 8 p.m., Monday, November 6, A.O.F. Hall, Cormorant Street. Social hour, cards, dancing (Irving's Orchestra), prizes, refreshments. Come along Saskatchewan folk and meet your friends. Admission 35c. H. Stokes, secretary-treasurer.

SATURDAY
OLD-TIME DANCING, SHRINE AUDITorium, 8:30 till 12, with "The Country Store," Irving's Orchestra. 25c. Supper.

PROGRESSIVE FIVE HUNDRED, PRIDE of the Island Lodge, B.O.R. Hall, tonight, 8:30 o'clock prompt. Good prizes. Admission 25 cents.

RUMMAGE SALE ON SATURDAY, AT 9 a.m., at corner of Broad and Johnson.

ST. ANDREW'S AND CALEDONIAN SOciety annual bazaar, November 4, 1416 Douglas Street. Opening 11 a.m., luncheon and afternoon tea. A card game at 8 p.m. Good prizes, refreshments. 25c.

ST. MARY'S EVENING BRANCH W.A. sale of work and home cooking, Saturday, November 4, 2 to 6. St. Mary's Hall, Yale Street.

SILVER TEA, 2 SURREY BLOCK, SATurday, 2:30, readings.

VICTORIA RETAIL CLERKS' INAUGUral dance, November 7, from 9 to 1, Crystal Garden. Len Acres. Admission 35c.

500 CARD GAME, ESQUIMALT CARpet Bowling Club, Saturday, November 4, at 8:30.

13 WANTED—MALE HELP

SEVERAL ACTIVE BOYS AND GIRLS, over fourteen years of age. Apply 812 Blenshard Street, afternoons.

WE WANT A SUCCESSFUL SALESMAN for financial business of permanent scope, age limit to forty years, well established in Victoria, aggressive, well educated and able to produce surety bond. Reply (not later than November 7, Box 5230, Colonist.

WANTED—HOSPITAL ORDERLY. MUST be graduate male nurse. Apply, stating qualifications and experience, to Secretary, West Coast General Hospital, Port Alberni, B.C.

WANTED — MAN FOR DAIRY FARM. Box 5202, Colonist.

YOUNG MAN, AGE 17 OR 18, FOR POSItion in office. Must be able to type and have knowledge of bookkeeping. Write Box 5304, Colonist.

14 WANTED—FEMALE HELP

COOK-GENERAL. SLEEP IN. $25. SMALL family. Phone E 2443, between 11 and 12 noon, or 6 and 6 p.m.

COOK-GENERAL, $20. SLEEP IN. G 4759 1251 Fernhill Road, after 6 p.m.

EXPERIENCED SALESLADY FOR JEWelery store. Give age, experience and reference. Permanent position. Box 5261, Colonist.

GIRL WANTED FOR GENERAL HOUSEwork, two children. Suite 2, 134 Menzies.

RELIABLE WOMAN, HELP PART-TIME housework, two children. Phone G 7256 before noon. References required.

SALESLADY IN JEWELRY STORE MUST have experience. Apply Box 5162, Colonist.

STUDENTS WANTED—VICTORIA HAIRdressing School, Woolworth Building.

YOU CAN SELL CHRISTMAS CARDS and make big commissions if you sell the Dickson way. Complete handsome sales album and helpful co-operation. To show these latest greeting ideas is to sell them. Start today. Rev. Dickson-Hibben, 1210 Government Street.

HELP WANTED

CIVIL SERVICE EMPLOYMENT—EXAMination for clerks announced. Open to all. Applications to reach Ottawa by November 20, 1939. Our advice has helped hundreds obtain civil service positions as clerks, postmen, customs examiners, etc. Free booklet. C.C. Schools, Ltd., Winnipeg. Oldest in Canada. No agents.

WANTED — SEVERAL GOOD SOLICItors for applications, congenial work, good remuneration, lady or gentlemen. Apply 1008 Government Street, Room 1, afternoons.

16 AGENTS WANTED

PERSONS CANVASSING FOR ORDERS for Christmas cards to be supplied on behalf of firms not licensed in Victoria should bear in mind the $50 licence fee payable to the city and should consult the City Licence Inspector.

17 SITUATIONS WANTED—MALE

A. J. GREGG — HOUSE WINDOWS cleaned, outside 5c each. G 6023

HANDY MAN, WHOLE OR PART TIME, janitor, clerk, driver. E 1953.

HANDYMAN WANTS WORK, ANY kind, whole or part time. E 9854.

MEAT CUTTER, SAUSAGE MAKER, wants job. Phone G 7784 or Box 5207, Colonist.

PRACTICAL YOUNG MAN, TIMEKEEPer, industrial first aid, drive car. Consider anything. Box 5239, Colonist.

YOUTH, 16 YEARS OF AGE, WISHES position of any kind. Box 5269, Colonist.

17A PAINTERS AND DECORATORS

PAPERING, PAINTING, PLASTIC, ETC. Expert work, prices right. E 8474

PAINTING, PAPERHANGING, KALSOmining and plaster patching. E 1935

REASONABLE, SKILLED LABOR ONLY. J. M. Cullinshord, Edgware Road.

$7—ROOMS PAPERED. Paper Included. Kalsomining, $4, guaranteed. G 7638

17C CARPENTERS AND CONTRACTORS

ALTERATIONS, BUILDING REPAIRS. Roofing specialty. T. Thirkell, E 4625.

LOW ESTIMATES—ALTERATIONS, REpairs. Experienced. Beecher. E 4270

18 SITUATIONS WANTED—FEMALE

A JUNIOR MATRICULATION GRADUate desires position in office, store or children's nurse. References if necessary. Reply Box 5268, Colonist.

EXPERIENCED LADY ACCOUNTANT could take on a few more accounts, private or business, where only a few hours per day or week is required. Box 5302, Colonist.

EXPERIENCED BOOKKEEPER WILL keep books at home. Phone G 3198.

GIRL WOULD LIKE PART-TIME WORK. References. Box 5045, Colonist.

HIGH SCHOOL GRADUATE WILL LOOK after children afternoons, evenings; experienced, reliable. G 3403.

QUIET LADY WOULD LIKE TO GET into good home for room and board. G 6048. Box 5214, Colonist.

RELIABLE WOMAN IRONING, WASHing, cleaning. 25c hr.; car fare. E 6800.

WOMAN Wants Work—Washing, ironing, cleaning, 25c hr.; car fare. E 5392, R. 1.

YOUNG LADY WISHES POSITION AS children's nurse; experienced. $20 month; live in. Box 5258, Colonist.

YOUNG WOMAN DESIRES WORK IN store. Room 41, G 0123.

25c HOUR—RELIABLE WOMAN WANTS general housework. E 9854.

21 PERSONAL

NOW IS THE TIME TO ORDER YOUR PERSONAL GREETING CARDS

ALL THE NEWEST AND MOST UP-to-date designs are ready for your inspection. Call now. Sample books on display at

THE COLONIST
Printing Department
1311 Broad Street

NAEMIC, RUNDOWN, RHEUMATIC? Lana's Mineral Remedy builds rich, red, clean blood, normalizes the system. Gives amazing benefits. Full information from Hicks & Clearihue, Ltd., corner Broad and Yates Streets.

PERMANENT WAVE, INDIVIDUALLY styled. Special prices on shampoo and finger wave. Berf Wande Salon, 718 Yates Street. Telephone E 4622.

21 PERSONAL (Continued)

A. P. BARTON, DIETITIAN, WILL BE in Victoria November 4. Appointments phone E 2737.

A. MARSHALL — SPECIAL RATES ON furs repaired. 62 638 Yates Street.

BONE-ENGLISH CUPS AND SAUCERS. Wonderful birthday gifts. Large selection from 50c. Rose's Ltd., Jewelers, 1319 Douglas Street.

"CO-OPERATION, THE WAY OUT"—Be a partner in your own store by joining the Co-operative Society, successfully operating a grocery, 1316 Government.

CORDOVA BAY DAIRY—GRADE "A" Jersey milk. Early morning delivery. E 7277.

CONSULT "THE PURPLE MASK" REgarding your future. Short's Cafe, Douglas Street.

ENGLISH HAND LAUNDRY — COLLARS turned 15c, shirts 13c up; collars 3 for 10c. Courtney at Douglas. E 6192.

ECZEMA, ITCH, PILES. TRY LEE'S Chinese remedy. 836 Cormorant St.

FOR SKIN IRRITATIONS, ECZEMA, IMpetigo use Wightmen's Skin Remedy. All druggists.

FREE—DAILY COLONIST SONGSHEETS now available. Apply Advertising Department.

GIVE YOUR FAMILY THE BEST wholewheat bread money can buy—Masters' Health Bread.

PURE JERSEY MILK. EARLY MORNING delivery and evening. G 4716.

SEMO FOR DISEASES OF THE SKIN. Quick relief for itching tortures of Eczema, Psoriasis, Itch, Leg Sores, Athletic Feet, Head and Scalp Disorders, or similar skin irritations. Try "Semo" and get rid of all your skin troubles.
Call for Free Trial
311 CENTRAL BUILDING
Phones: E 5724, Residence, Beverly Hotel. G 0276

SHOTBOLT'S BALSAM OF HONEY FOR coughs, colds and bronchitis. Shotbolt's Pharmacy, 589 Johnson Street. (Opposite Priory).

SING! SING! SING! SONG, CAROL and hymn sheets, free of Dixson's, 1210 Government.

21A HAIRDRESSERS AND BEAUTY SPECIALISTS

HERE'S HOW
YOU CAN BE MORE CHARMING!
DO AS THE stars of Hollywood do. Add life and beauty to your hair! Get a vitalizing oil treatment from an expert.
AVALON BEAUTY SHOP
E 0522 1104 Douglas St.
ALL EXPERIENCED OPERATORS

HARPER METHOD — SCIENTIFIC beauty culture. 120 Douglas Street. E 4928. 2548 Windsor Road, G 3034.

LA FRANCE BEAUTY SALON, 727 YATES Street—We specialize in permanent waving, hair tinting, paper-curling, marcels, hair treatments, hair tinting, all manicures, face packs. Expert hair cutting by Mr. Miles. Specials are free. Ring G 7443.

RELIABLE WOMAN, HELP PART-TIME housework, two children. Phone G 7256 before noon. References required.

SALESLADY IN JEWELRY STORE MUST have experience. Apply Box 5162, Colonist.

STUDENTS WANTED—VICTORIA HAIRdressing School, Woolworth Building.

SUPERFLUOUS HAIR REMOVED. Weakens growth for one hour. Bunes Beauty Salon, 708 Broughton, E 5115 (formerly Taylor).

VICTORIA BEAUTY PARLORS CALL E 8313 for a good permanent. All experienced operators. 1216 Broad Street.

23 EDUCATIONAL

EXPERT TEACHING IN GERMAN, French and Italian. Box 4580, Colonist.

ROYAL BUSINESS COLLEGE, 1006 GOVernment. G 8016. E. W. Maunsell.

SPROTT-SHAW BUSINESS INSTITUTE — Courses Stenotypy, secretarial, commercial, radiotelegraphy. G 4512.

STANDARD SCHOOL OF STENOGRAPHY. Adult evening classes. G 1824. E 0639.

ST. MARGARET'S BUSINESS SCHOOL—Junior House, St. Margaret's School. Miss W. G. Milligan, principal. E 3234.

24 MUSIC

ELEANORA BARFOOT, L.R.A.M., PIANO, harp, theory of music. Lessons resumed. 914 Oliver Street. G 2362.

25 DANCING

ALL BRANCHES — DOROTHY COX Ballroom class Saturday. E 7638.

MR. and Mrs. Geo. Rosaly, Victoria's leading ballroom instructors. E 4854.

29 LOST AND FOUND

LOST — SATURDAY, OCTOBER 28, ESquimalt, liver and white Springer Spaniel, male, very sulky, will not lead. Reward. Phone G 1210.

LOST ON NOVEMBER 3, BETWEEN Public Library and Central Building, Vic. Street, small brown neck fur. Box 5288, Colonist. Reward.

LOST BROOCH, THREE LADIES IN black on silver. Valued at keepsake. E 9347, 2713 Cavendish.

LOST—ON FOUL BAY ROAD OR FORT Street, package containing silver muffin dish. Reward. Box 5252, Colonist.

31 MONEY TO LOAN

A MORTGAGE LOAN CAN BE ARranged by us in any amounts—repayments to suit. Building loans a specialty—low interest—reasonable charges. We are authorized agents for National Housing Act loans.
P. R. BROWN & SONS, LTD.
1112 Broad Street Phone G 7171

ANY REQUEST FOR A MORTGAGE appreciated. See H. C. Holmes, Pemberton & Son, Ltd., 625 Fort St. G 8124.

33 BUSINESS DIRECTORY

CARPET CLEANING

CHESTERFIELD Furniture and Carpets cleaned. Carpetorium. 1025 Cook. E 3461.

FLOOR SURFACING

V. I. HARDWOOD FLOOR CO., 707 Johnson. Free estimates. G 1314.

PUBLIC STENOGRAPHER

ETHEL SEYMOUR, 207 CAMPBELL Building. Douglas Street. Phone G 4626. Authors' manuscripts, law and general. Strictly confidential.

WINDOW GLASS

WINDOW GLASS REPLACED AT shortest notice. Sashes repaired while you wait. Mellor Bros., Ltd., 619 Broughton Street. Phone G 5621.

WOOD AND COAL

ALL BARGAINS—SPLIT WOOD, READY for cook range. Also heavy bark slabwood, mixed with inside blocks, best quality, never in water, ready to burn, no short lengths, 100 per cent fir, goes twice as far as millwood, cheaper than salt water wood. 12-inch for furnace, fireplace and cook ranges. Regular $2.25 cd.; now $2.65 cd.; 4 cds. $8.25 2-cd. lot. Extra special, 6 cds., $16, all C.O.D. For two weeks only. Full measure. Bone-dry slabwood, $ 50 cd. One year in yard. Hillcrest end Mayo Bros. O 2015.

A SPECIAL—HALF PRICE. DRY INSIDE fir blocks, mixed with heavy bark slab, 12-in., ready to burn. Brats cordwood. From Cameron Bros' Timber Co., the one and only mill on the Island where wood does not go in water, thirty-four miles from Victoria, on the C.N.R. Now only $2.25 cd.; 2 cds., $4. Must be moved in two weeks. Bone-dry, $3.50 cd.; 2 cds., $6.50. Dry inside block, $4 cd. Order now. Books Dry Wood Co. E 8925, E 6552.

A REAL BARGAIN—TRY ONCE. BEST all-quality, 100% fir inside blocks, mixed with heavy bark slabs from Malahat. Guaranteed never in water, ready to burn 1 cd., $2.50; 2 cds., $4.50; bone-dry, $2.50 cd.; 2 cds., $4.50. Books Lake Fuel Co. G 7916. E 8111.

A BARGAIN — LANGFORD FIR SAWdust, $2.75 buck, $3.50 90 sacks. E 5816.

DOUBLE SERVICE IN WANT ADS

You can telephone your answers as well as your classified advertisements to The Colonist. Readers are often interested in Want Advertisements that do not carry the names or addresses of advertisers but a Colonist box number. For the accommodation of those readers who find it inconvenient to write an answer and to serve the advertiser better

We Will Take Replies to Box Numbers Over the Telephone

The Colonist service is available from 8 A.M. to 9 P.M., excepting Sundays. Phone Empire 4174.

33 BUSINESS DIRECTORY (Continued)

50-CORD UP-ISLAND WOOD, BARK end blocks, 12-inch, good for furnace or kitchen or fireplace. Good and clean, never been in salt water. We deliver two full, separate cords, not two cords in one load. Three days' sale. Regular $2.75 cd., now one cd. $2. E 4734.

NATIONAL FUEL CO.—G 5215

ALL DRYLAND THICK BARK SLAB end and inside blocks, 12-in., sugar A 1 fir, $2.25 cd.; 2 cds., $5. Inside block, $4. Dry Malahat, $5 cd. Dry cordwood or bark, $6.50. Bone-dry fir wood, $3.50 cd., 2 cds., $6.50. Old John Wood, 2514 Douglas. E 2743.

ALL Cooperage Wood & Fuel Co., Ltd.—Also dry cordwood, $2 ½ cd. Kindling $1.50 ½ cd. Inside block, $3.75 cd. G 2341.

ABSOLUTELY DRY STOVEWOOD, $2 ½ cd.; kindling, $1.50. E 6623.

ALL-FIR FIRST-GRADE SCREENED sawdust. Bulk $2.75 unit, $3.50. G 2347.

A FIR HEAVY BARK SLAB, 12-IN. $2.25 cd. Mixed ends, $1.60 cd. E 8551.

BONE-DRY FIR SLABWOOD, MIXED, $3.50 per cord. Bone-dry inside fir blocks, $5.50 cord. Bone-dry heavy fir slabs, $5.00 per cord. No. 1 fir millwood, 12.25 per cord. Inside fir blocks, $4.00 cord. Shawnigan Douglas Fir Wood Company. Phone E 3924.

BEST ISLAND FIR WOOD, NO. 1 FIR, 3 cds., reg. $6.50; now $6.50. Bone-dry Malahat slab, 3 cds., reg. $12; now $9.50. Stove lengths. Inside blocks, now $4. G 5334.

DRY 4-FOOT CORDWOOD IN 3-CORD lots, $5 cord. J. E. Painter & Sons. G 3941, 617 Cormorant Street.

HALF PRICE—ONE WEEK ONLY. DRYland inside blocks and slabwood mixed, A 1 Douglas fir, guaranteed to have never been in fresh or salt water. No short bits or over 12-in. No knots. Loaded by hand, not out of bulkers. Cheapest and best all-around fuel. Ready to burn. Cost you no more in two-cord lots than in ten. Reg., $3.75 per cd.; now extra special, 2 cds. (not 1½ cds.), $5.00.
DOMINION FUEL CO. — E 4734.

MALAHAT BULK SAWDUST, $3.50. Sacked, $4.50. 60 sacks. J. E. Painter & Sons, 617 Cormorant Street. G 3941.

MUST MOVE IN 1 WK., 50 CDS. 12-IN. Up-island wood, only $2 cd. G 2452.

NO. 1 FIR MILLWOOD, 12.50 CD., IN 2-cd. lots. Inside fir, $4.00 cd. Screened fir sawdust, $3.25 unit. Manning & Shaw Fuels, 745 View Street. E 0624.

SCREENED FIR SAWDUST, 12.50 UNIT; $3.50, 60 sacks. Day, night. E 7924.

SCREENED FIR SAWDUST, FOR RANGE or furnace, 60 sacks, $4. E 3854.

ALL BARGAINS YOU CAN DEPEND ON! UP-ISLAND FIR, BIG SLABS. FOR FURnace, 3 cds., $9.50. Bone-dry bark, Malahat 12-in. slab. Alder and genuine Wellington and spoilless coals.
RONALD HOPKINS FUEL CO. E 7916

BIG ONE-WEEK SALE
100 CDS. 12-IN. DRY INSIDE BLOCKS and heavy bark slabs from Up-Island. Ready to burn. Beats cordwood. No cedar. Reg. 4 cds. $2.75, 2 cds., $3.00. O. K. FUEL CO. — G 2452.

$2.75 BULK, SACKS $3.75, UP-ISLAND tie mill sawdust. All screened, clean, coarse, fir. McCloskey Fuel. G 4415.

$3.50—UP-ISLAND SLAB, 12-in. RODgers' Wood Co., Alpha St. G 2214.

34 PROFESSIONAL DIRECTORY

MASSAGE

CABINET STEAM BATHS, MASSAGE. Miss Van Becker, 930 McClure. E 7835.

MRS. BARKER, MASSEUSE, VAPOR baths, chiropodist, 225 Howe. G 1861.

OSTEOPATHIC PHYSICIANS

DR. VERNON B. TAYLOR, REGISTered osteopath, 406-7-8 Belmont Building. Phone Empire 7823.

PATENT ATTORNEYS

ERNEST E. CARVER, F.P.I.C., Registered Canada and U.S. Patents and Trade Marks in All Countries. 769 W. Pender, Vancouver. Phone Bey. 1252.

ETHERSTONHAUGH & CO. Patents and Trade Marks. Offices Throughout Canada and U.S. 789 W. Pender, Vancouver. Phone Bey. 3796.

PHYSIOTHERAPY

H. H. LIVSEY—Registered and Licensed. 212-9 Pemberton Building. G 3843.

36 OFFICES, STORES, HALLS TO RENT

OFFICES TO RENT—SCOLLARD BUILding, 1207 Douglas Street. Apply engineer at building, or Royal Trust Co. E 4138.

37 MISCELLANEOUS

SEND PERSONAL GREETING CARDS

ALL NEW AND DISTINCTIVE DESIGNS. We have a large selection to choose from.

Call in Now and See Our Samples

THE COLONIST
Printing Department
1311 Broad Street

SAWS, ALL KINDS, FILED, SET, gummed, etc. Phone W. Emery, 1567 Gladstone Avenue.

38 TO RENT—MISCELLANEOUS

OFFICE SPACE AND DESK IN HEATED block, $5.00 monthly, including light, phone and use of typewriter. E minor 2144.

40 FOR SALE—MISCELLANEOUS

40A BUILDING MATERIALS

ANYTHING IN CONCRETE MIXER FOR hire. Cement, gravel. W. Trace. E 7473.

ISLAND BUILDING SUPPLY COMPANY—Everything in builders' supplies. E 6218. 918 Fort, corner Langley.

SIDNEY SPEEDY SERVICE—WHY NOT let us supply your next job? Lumber, lath, shingles, wallboards of all kinds, paints and builders' hardware. We carry a complete stock at the right prices. Sidney Lumber, 2114 Government St. G 3515.

SHINGLES (XXXXX) NO. 1 BARGAIN prices. Dalziel Box Company. G 1422.

THE MOORE-WHITTINGTON LUMBER COMPANY, LIMITED
Established 1893
LARGE STOCK — RIGHT PRICES
Lumber, Millwork, Cyprus, Masonite, Insulex, Gyrocum, Wools, Shingles, Etc.

40B CLOTHING, FURS, SHOES, ETC.

BLACK CLOTH COAT, 36, ALSO GREY caracul coat, 34. G 7279.

FOR SALE, CHEAP—NO. 1 ALASKA FUR seal skins, dressed ready to make up. Can be seen without obligation by appointment. 1130 McClure Street.

40 FOR SALE—MISCELLANEOUS (Continued)

FUR COAT BARGAINS

THEY HAVE BEEN WORN, THEN ACcepted by us as trade-ins on new coats. But they are in excellent shape and at bargain prices for quick sale.

BLACK BROADTAIL, size 16, full-length swagger $47.00
ELECTRIC SEAL COAT, size 16, full length fitted $35.00
MUSKRAT COAT, size 42, full length loose $55.00
MUSKRAT COAT, size 16, full length fitted $20.00
GENUINE ALASKA SEAL COAT—This garment is in perfect condition. We have recently Fosterized it, cleaned it, put in a new lining and will guarantee it for five years. Cost originally $600. For quick cash sale offer for $175.00
(Size of coat is 38 bust and 34 inches long, loose swagger style.)
HOLLANDER DYED HUDSON SEAL COAT, in perfect condition, size 38, length 45 inches. Cost $325. Now only $125.00

FOSTER'S FUR STORE
753 Yates Street

TUXEDO FOR SALE, SIZE 36. PHONE G 1619.

40D FURNITURE

BREAKFAST Sets, $6.95 up. Linos, 6x9, $2. Upholstered and pull-up chairs, $4.50 up. Trade in at Frank's. 1115 Yates.

CHESTERFIELDS, NEW TERMS DIRECT from the warehouse. You save the overhead expense. Can be seen at Hanson Storage Company.

CAPITAL MATTRESS FACTORY FOR Beds, Springs and Mattresses. Bargain prices. 720 Pleasant Street. E 0532.

FURNITURE BUSINESS, GOING CONcern, living quarters, stock $1,000. 1120 Government.

HANDSOME TEN-PIECE DARK OAK dining-room suite. Large selection of easy chairs, tub Chesterfields and chairs made to your order. We pay highest prices for select used furniture. Reid's Furniture, 1317 Broad Street. E 6952.

QUANTITIES OF QUALITY FURNITURE needed. Plowman's, 624 Fort. E 3642.

RELIABLE THREE-PIECE CHESTERfield suite, $75.00. Walnut desk, $19.50. Holland Bros., 733 Fort Street. E 0913.

SHERATON SIDEBOARD, ANTIQUE chests of drawers, inlaid rosewood chairs, Dresden, Bevres, other antiques. 860 Yates Street.

3 ROLL-TOP DESKS, QUANTITY OF office chairs. One Underwood typewriter. One Royal portable typewriter.
J. M. WILLOWS
"Better Class Used Furniture"
708 Johnson Street Phone G 4424

WANTED — USED FURNITURE AND RANGES. WE PAY BETTER PRICES. HUB FURNITURE COMPANY
713 Johnson Street Phone G 6425

40E MUSICAL INSTRUMENTS

BUESCHER TRUMPET AND CASE, $25. Auto-harp, trumpet and case, regular $85; reduced to $39.50. Used cornets, $10. Fletcher's Music Store (Victoria), Ltd., 1306 Douglas Street. G 7146.

FLAT SAXOPHONE, $50. HICKLING'S Music Store, 709 Johnson Street.

GERARD HEINTZMAN CABINET GRAND piano. Mrs. W. C. Guy, Royal Oak, East Saanich Road.

GOURLEY PIANO, IN GOOD CONDItion, for sale. G arden 8301.

40F RADIO

EXPERT RADIO REPAIRS. BETS INspected and tubes tested free. G 5918.

RADIOS FOR HIRE, WEEK OR MONTH. Radios repaired; tubes tested free. Radios at sacrifice away prices. Aaronson's, 1326 Government. G 4722.

SELL PUBLIC ADDRESS SYSTEM cheap. H. Gee. E 4471, G 1015.

40H NURSERY STOCK, PLANTS, ETC.

ATTENTION
BULBS, ROSES, FRUIT TREES, ETC. EVERYTHING IN NURSERY STOCK
LAYRITZ NURSERIES, LTD.
750 FORT ST. — Est. 50 Years. — G 2733

40K BICYCLES AND MOTORCYCLES

A CHRISTMAS SALE OF BICYCLES, all sizes, from $12.50 to $16.75. New C.C.M. and English bicycles from $29.50 to $75.00. Balloon-tire bicycles, $34.50 to $44.50. Twelve-month written guarantee. Victory Cycle Works, 1326 Government St.

BUY YOUR USED JOYCYCLES NOW—We have a number painted and overhauled and they will offer quite a saving over the new ones. We also have scooters, cyclets and, of course, bicycles. Your inspection invited. Robinson's, 1230 Broad Street, opposite Colonist.

CASH FOR OLD BICYCLES OR PARTS. Call anywhere. G 4722.

HAVE YOUR BICYCLE OVERHAULED now. All work guaranteed. From $2. Bob Peden, Ltd., 648 Johnson. E 2815.

PRE-CHRISTMAS OFFERING
ALMOST 100 RECONDITIONED BICYCLES ARE READY FOR YOUR INSPECTION
EVERY STYLE
EVERY SIZE
EVERY MAKE and EVERY PRICE
Make a Purchase Now of One or More of These Good-Looking, Dependable, Guaranteed Machines. Terms Arranged.
E. H. HARRIS & CO., LTD.
736 Fort Street Next to Ray's

40L STOVES AND RANGES

ABSOLUTELY GUARANTEED SAWdust burners. F. C. McPherson. E 2393.

BEST CASH PRICES PAID FOR USED ranges, heaters, Allen's Stoves. G 2024.

CIRCULATING HEATER FOR SALE, medium size, nearly new, $20. 415 Helmcken Street.

FAWCETT HEATER, LIKE NEW, WITH new pipes, $12.50. 651 Monterey Ave.

HOT-AIR FURNACE, GOOD CONDItion; cheap. 1631 Government Street.

MIRACLE SAWDUST BURNER — MORE heat, less fuel. Peden's Stove Store. E 1451. 723 Johnson Street.

NEW McCLARY ALL-CAST WELCOME furnace. Capacity 12,000 cu. ft. $82.50, easy terms. Thacker & Sons, Ltd., 733 Broughton Street, Victoria, B.C. G 6211.

NEW AND USED RANGES, OIL Burners. Manna, 740 Fort. E 3123.

RANGE CASTINGS STOCKED FOR most makes. B.C. Hardware, 718 Fort Street.

SMALL SIX-HOLE RANGE, ENAMEL back, tin-lined water reservoir, copper coil, $37.50. Carter Stove Store, 822 Fort Street. F 3511.

SEE the Croft Sawdust Burner at Palmers Stove Store, 765 Pandora. G 6634.

TWO NEW RANGES! SEE THEM! THE Royal Princess, at $64.75; the Royal Crest at $69.95. Price includes waterfront delivered. Coast Hardware, 1478 Douglas Street.

USED RANGES, WOOD, COAL, GAS, electricity and oil. C. J. McDowell, 1000 Douglas Street.

40X MISCELLANEOUS

A CHRISTMAS JEWELRY SALE. BOYS' pocket watches, guaranteed twelve months, $1.25; girls' wrist watches, $2.75; 14k 90; opera glasses, $2.50 to $12.50; eight-power prismatic glasses, $21.75; brass compasses, 75c; large magnifying glasses, 50c; spectacles to suit any sight, $2.75. Jacob Aaronson, Watchmaker and Jeweler, 1326 Government St.

APPLES — KINGS, FOR EATING OR cooking, 50c to 75c box. Bring containers. Wilson, Tyndall Avenue, Gordon Head. Just north of cannning factory.

APPLES — GRAVENSTEINS, KINGS, Jonathans, 75c box. Bring containers. Tanner Bros., Tanner Road, Keating.

A NEW LOW-PRICED BEATTY WASHer $69.50. See it at the Beatty Washer Store, 1809 Douglas Street. G 7511.

ALL BLACK SOIL, CLAY, CINDERS, rock

A Mart for Busy Readers—Property for Sale or Trade

TO OUT-OF-TOWN SUBSCRIBERS

Out-of-town subscribers who wish to answer advertisements in which only the telephone number of the advertiser is given, may mail their replies to The Colonist, and The Colonist will communicate such replies to the advertiser.

65 AUTOMOBILES
(Continued)

1937 FORD DE LUXE COUPE $685
1933 CHEVROLET COUPE $425
1928 PONTIAC CABRIOLET $245
1928 ESSEX SEDAN $145
Others From 125 to $700
JONES BROS.
Corner Yates and Quadra E 4021

We Finance Car Purchases—Low Rate 5%
On Unpaid Balance — No Refinancing
GILLESPIE, HART & CO., LTD.
617 Fort Street Phone G 7181-2

1931 CHEVROLET SEDAN $250
1931 WHITE 2½ TON TRUCK $375
Highest prices paid for cars and trucks
CLARKE'S AUTO AND TRUCK PARTS
837 View Street Phone E 8041

OLDSMOBILE SEDAN $125
1937 PLYMOUTH SEDAN $575
1936 DODGE DE LUXE SEDAN $625
WHITE TRUCK (two-ton) $400
E. HILL
Spencer's Parking Lot G 4423

1922 STUDEBAKER TOURING LIGHT "6." $25. Recently overhauled, licence included. Mrs. Boyd, Glanford Ave.

1927 PAIGE LIGHT DELIVERY—GOOD body and motor. $30. Apply G 3384.

1928 FORD, MODEL "A" PHAETON—Excellent condition. The Shillins, Cadboro Bay.

1937 DODGE DE LUXE SEDAN—Excellent condition. $745. Phone E 1098.

1928 BUICK SMALL 8 SEDAN—First $100 takes it. The Shillins, Cadboro Bay.

1932 CHEVROLET CONVERTIBLE. $285, good condition; six wire wheels. E 0565.

68 WANTED

CASH FOR YOUR CARS FOR WRECKING. Cameron Bros., 1340 Craigflower. E 8598

USED CARS WANTED
WE CAN SELL YOUR CAR FOR YOU FOR CASH
JONES BROS. SERVICE STATION, LTD.
Corner Yates and Quadra Phone E 4021

67 BOATS AND LAUNCHES

ANCHORS, CHAINS, OAKUM, PAINT, pike poles, hatfins, dogs. Sold by Ship Chandlers (McQuade's), Ltd., 1214 Wharf Street. Phone E 1141.

EVINRUDE AND ELTO OUTBOARD MOTORS, good used motors. Guaranteed repair service. H. Aylmer, 898 Yates.

75 BUSINESS OPPORTUNITIES

CONFECTIONERY-GROCERIES, $500 low rent, good living quarters.

SIX-ROOM BUNGALOW, furnace, double garage $1750

HOUSE, SEVEN ROOMS, high location, garage; furnace heat to all rooms. This is a very good buy at $2500

CROSS & COMPANY
605 Government Street E 0632

CONYERS-WILDERS CO., 621 BROUGHTON Street, the only firm in Victoria specialising in the sale of businesses.

CONFECTIONERY, GOING CONCERN, stock equipment, dining quarters, $350. 1120 Government.

GROCERY BUSINESS, TOGETHER WITH modern, hot-water heated living accommodation. Clean fresh stock; nice turnover; good fixtures. Corner location, 2 lots, fruit trees, low taxes. This is a real nice little proposition and one of the best we have had for some time. Price, including stock, fixtures and property $3850
No Phone Information
CONYERS-WILDERS CO.
621 Broughton Street

PARTNER WANTED, WITH $1,000 AND services, to manufacture article of universal demand (patented). No competition, very profitable. Most rigid investigation invited. Box 5344, Colonist.

PARTY WITH $350 REQUIRED FOR INVESTMENT in sound business with excellent future. General office work, salary. Box 5186, Colonist.

WANTED TO RENT—SUBURBAN GAS station, good location. Box 5232, Colonist.

WANTED—GARAGE SERVICE STATION in city. Box 5105, Colonist.

76 EXCHANGE—REAL ESTATE

SAANICH HOME AND ACREAGE FOR city property. Box 5260, Colonist.

78 HOUSES FOR SALE

OAK BAY HOME
BUNGALOW OF FIVE ROOMS WITH extra room upstairs, hardwood floors, hot-air heating, garage in basement, nice garden, close to beach and transportation. Mortgage, $2,800, in good standing.
$1,200 Cash for Equity
NEWSTEAD REALTY
213 Scollard Building E 1621

COMING BACK IN DEMAND
CITY RESIDENTIAL PROPERTY IN THE better localities is returning in popularity as people come to realize that savings in transportation costs and time more than offset the higher taxes. Here is a handsome, solidly-constructed stucco house with eight rooms, including an especially large and dignified living-room, situate in a choice location in Fairfield, close to the sea. This house cost $14,000 to construct a few years ago. Being so well constructed it is economical to heat, and all the conductor pipes from the hot water furnace are of copper. The basement walls are solid concrete. The roof, paint and decorations are all in good shape. There are lots of cupboards, fireplaces, bookshelves, etc. The price is only $4500
THE ROYAL TRUST COMPANY
Real Estate Dept.
1202 Government St. Phones E 4128, E 3130

FIVE ROOMS, full cement basement, two lots, close in. Terms $900

FIVE ROOMS, near Armouries, two lots, garage. Terms $1500

INDEPENDENT INSURANCE AGENCIES
800 Fort Street

HOMES BUILT ON INSTALLMENT PLAN, also alterations. D. H. Bale, contractor, Fort at Shadacona Avenue.

REAL SACRIFICE — COMFORTABLE seven-room house, furnace, garage, fruit trees. Seven-minute bus service. Must sell at once, $1,100. No agents. Box 5172, Colonist.

TO WIND UP AN ESTATE—SIX-ROOM bungalow, located in Fairfield, close to sea. Living-room with open fireplace, dining-room, hall and one of the three bedrooms have oak floors, three-piece bathroom, kitchen with many built-in features. Full basement with furnace and laundry tubs. Separate garage. The whole house is in beautiful condition. $1,000 cash and the balance as rent. $2500
Full price .....

MODERN FOUR-ROOM BUNGALOW — Living-room, open fireplace, two bedrooms, three-piece bathroom, kitchen, breakfast nook, cement basement, hot water furnace, laundry tubs and garage. Taxes only $18.97. Large lot located on high land in Upper Quadra district. This is a buy worth seeing at only $2000
E. E. HEATH
896 Yates Street Phone E 4041

78 HOUSES FOR SALE
(Continued)

JUST OFF OAK BAY AVENUE
Well Worth $4,000 — Asking
$2650
Immediate Possession—Title Clear

THIS VERY ATTRACTIVE, WELL-BUILT, six-room residence, in first-class condition. Consisting of reception room, dining-room, kitchen and three bedrooms; toilet separate from bathroom; open fireplace, built-in features; hot air furnace, basement cemented. Lot 60 x 135. It will pay you to secure particulars of this choice property at office only. Terms to arrange.
H. G. DALBY & CO., LTD.
634 View Street Opposite Spencer's

"AN IDEAL HOME FOR A COUPLE"
THREE ROOMS AND BATHROOM — A near new bungalow in perfect condition, situated in a beautiful quarter-acre garden; berries, vegetables, lawns, flowers, ornamental shrubs, good fences, etc. Located in Saanich, Mount Tolmie district. Only (cash) $1675
"Will Give You a Clear Title"
L. M. ROSEVEAR & CO., LTD.
110 Union Bldg., 812 View St. G 6041

WATERFRONT—Four-roomed bungalow, open fireplace, three-piece bathroom. City water, electric lights, fifteen young fruit trees, small fruits. Sheltered waterfront of almost one acre. Price $2600

FOUR-ROOMED STUCCO BUNGALOW—2.81 acres, about 1½ acres cleared and in garden. Very fine maple shade trees. City water, electric light $1700

FIVE-ROOMED MODERN BUNGALOW—Three-piece bathroom; electric light, city water, 3 1-3 acres all cleared except for shade trees on the banks of a dear little stream which flows through the property. Price $1750
ALFRED CARMICHAEL & CO., LTD.
7216 Broad Street Real Estate Agents

WELL-BUILT SEVEN-ROOMED STUCCO house, on high part Linden Avenue. Hall, sunroom, dining and living-rooms and two bedrooms and bathroom on ground floor; two bedrooms upstairs. Full cement basement, hot-air furnace and separate garage. Price, for quick sale, $2,500. Terms if desired. Wise & Company, Ltd., 109 Pemberton Building.

$500 DOWN. Balance arranged, buys modern stucco bungalow of five rooms, basement, furnace, etc. There is about one acre in fruits, garden, chicken house, etc. Situated within two-mile circle. Handy to bus $2250

ESQUIMALT—Compact four-room bungalow. Two bedrooms, garage, sunporch, etc. Hot-water heating. Price on terms $1500

OAK BAY—Well-planned five-room stucco bungalow, with full cement basement, furnace, garage, oak floors in living-room, dining-room and hall. Nice lot in fruits. To settle an estate this property is offered at the low price of $2900
A. S. MILLER
1309 Blanshard Street Empire 0622

ONE ACRE
5-ROOM COTTAGE WITH FIREPLACE, 3-piece bathroom, city water and light, greenhouse, cowbarn and chicken house, barage and storehouse. All good soil. Convenient to school and Saanich bus. Low taxes. Price, on terms, $1,850. Less for cash.
See T. B. Monk
J. H. WHITTOME & CO., LTD.
118 Pemberton Building E 9212

79 WANTED TO BUY—HOUSES

FOUR OR FIVE-ROOM MODERN BUNGALOW, Oak Bay preferred. Cash, $2,000 to $3,000. Box 5066, Colonist.

IF YOU CAN'T SELL IT, WE'LL BUY it. Write full particulars to Box 4624, Colonist.

URGENT CALL FOR LISTINGS
WE HAVE SEVERAL BUYERS FOR three and four-room bungalows up to $1,000. Please send us your listings.
ISLAND INVESTMENT CO., LTD.
1006 Broad Street Phone G 7146-7

WILL PAY UP TO $5,000 FOR SIX-room bungalow in Oak Bay. Must be modern and prefer sea view. Box 5246, Colonist.

WANTED FOR CLIENT — FIVE-ROOM bungalow, Oak Bay. $3,500. V.C.M. E 7774.

TO SELL OR TRADE
YOUR HOME, DUPLEX OR APARTMENT
See JOHNSON & COMPANY, LTD.
1314 Broad St. Phone E 8241

80 PROPERTY FOR SALE

CORDOVA BAY
WATERFRONT LOT, with two cottages, water and light available. Cottages are lightly furnished. Price, for cash $1100
JOHN GREENWOOD
2241 Broad Street

SEAFRONT HOMESITES
WITH FRONTAGE, ACREAGE PRICES and terms of payment to suit all. Also newly-built waterfront bungalow. The Royal Trust Co., 1202 Government Street, Victoria, B.C.

80D SAANICH
$1250—SAANICH—$1250
19% ON YOUR INVESTMENT—FIVE-room home with basement and furnace. Would rent for $20 per month. Taxes $16. Terms at half cash can be arranged. For appointment to view, phone
SAANICH REALTY COMPANY
Exclusive Agents
3566 Quadra Street Phone E 0001

82 ACREAGE FOR SALE

SEVEN ACRES, ELK LAKE. PRICE $500, terms. Box 5227, Colonist.

84 ACREAGE WANTED

WANTED — SMALL SEAFRONT ACREage. Location and price. Box 5221, Colonist.

87 FARMS WANTED

WANTED — THREE TO FIVE ACRES, mostly cleared, Deep Cove. Box 5174, Colonist.

CORPORATION OF THE TOWNSHIP OF ESQUIMALT

VOTERS' LIST, 1939-40

A Court of Revision of the Municipal Voters' List will be held at the Municipal Hall on Wednesday, November 15, 1939, at 8 p.m.

A Copy of the Voters' List will be posted at the Municipal Hall on November 10, 1939, and may there be inspected.
G. H. PULLEN,
C.M.C.
Municipal Hall,
Esquimalt, B.C.,
October 31, 1939.

"GOVERNMENT LIQUOR ACT"
(Section 27)
NOTICE OF APPLICATION FOR CONSENT TO TRANSFER OF BEER LICENCE

NOTICE is hereby given that on the 10th day of November next, the Undersigned intend to apply to the Liquor Control Board for consent to transfer the whole interest of Ambrose Dixon in Beer Licence No. 4525, issued in respect of premises being part of a building known as HALF WAY HOUSE, situate at 656 Esquimalt Road, upon the lands described as Lot Nineteen (19), (assigned number) in Block Two (2), of Section Eleven (11), Esquimalt District, Plan 195, except the easterly 56.5 feet thereof, Victoria Land Registration District, in the Province of British Columbia, from the said Ambrose Dixon to Samuel James McCreery and Anton Melvin Dore, both of Victoria, British Columbia, the Transferees.
Dated at Victoria, B.C., this twelfth day of October, A.D., 1939.
SAMUEL JAMES McCREERY and
ANTON MELVIN DORE
Applicants and Transferees

Through it all, it is said, Hitler has eaten only vegetables. Many will suspect that his chief dish must have been stewed marijuana.

Easy Terms
Here is a modern 4-room bungalow in excellent condition, situated on Tolmie circle, close to street car line. Full cement basement, furnace, garage, cement walks around house. Reasonable taxes.
Price $1600
$350 Cash, balance $20 per month
Arthur E. Haynes, Ltd.
725 Fort St. Evenings, Phone G 2330

DEEP COVE
2 ACRES AND A 5-ROOM COTTAGE. All cultivated and in excellent condition. Young and full-bearing fruit trees, small fruits, etc. Chicken house. Property all fenced, two very good springs with electric pump to the house. Garage.
Cottage contains: Living-room, two bedrooms and one smaller room; splendid kitchen and bathroom. Concrete basement and paths and a good garden. Light taxes.
Price $3250
CHRISTOPHER & SWAYNE, LTD.
626 View St. PHONES G 4121-2-3
Real Estate - Insurance

METCHOSIN
Combination of comfortable bungalow and farm. Dwelling consists of 5 rooms and bathroom. City water. Fine living-room (17 x 21), with very nice fireplace. 3 bedrooms. 12.6 acres of land; half seeded to grain. Poultry houses for 200 birds. RUNNING STREAM ALL YEAR ROUND. Family orchard. Firewood for years. The price $2800

AN INVESTMENT GOOD RETURN
Comparatively new stucco bungalow of six rooms; three bedrooms, all on ground floor. Very nice location Oak Bay. N.B.—This bungalow is particularly well built. Taxes 161. Rental value $40 to $42.50. Price, for quick sale $3700

FRUIT RANCH—Keating, all fruits carefully and expertly chosen and cared for. Farm only six years old, four-roomed bungalow, packing house, garage, etc. A gentleman's hobby which must be sold. Phone for further information. Price $2550

CLOSE IN—Five-roomed bungalow, full basement, newly painted, new roof, nice appearance and in good shape. Terms. Price $1395
B.C. LAND
AND INVESTMENT AGENCY, LTD.
922 Government Street Phone G 4115

BEFORE YOU DESPAIR
Of finding the house or property you want, we'd like to hear your ideas. We have helped hundreds to happy ownership during a quarter century of service and we may have just your ideal. No obligation or high pressure selling. Just a helpful, understanding service by people who know Victoria.
KER & STEPHENSON
LTD.
1121 GOVERNMENT G 4127

SOOKE
PICTURESQUE SMALL FARM
39 Acres, partly cleared, with neat four-room dwelling and complete bathroom. There is a good water supply from the adjoining creek, also small barn with cow stall and chicken houses. Taxes only $14, makes this an ideal little ranch to operate $3000
J. C. BRIDGMAN
604 BROUGHTON ST. PHONE E 3321

VALUABLE
Waterfront property, Six and a half acres, four acres cleared. Overlooking Satellite Channel.
BUILDINGS
Include barn, chicken house, garage and wood shed. This is one of the most beautiful spots on the island. Owner was asking
$2000
WILL CONSIDER OFFER
Van der Vliet, Cabeldu & May, Ltd.
1212 BROAD STREET

EXCHANGE
Up-Island Hotel
WITH TWENTY-SEVEN ROOMS, FOUR BATHROOMS, good water supply, electric light, sandy beach frontage; has select patronage, showing a good return.
FOR
UP-TO-DATE APARTMENT HOUSE IN VICTORIA. Will assume.
See Mr. Ramsay
MEHAREY & CO.
LIMITED
624 FORT STREET PHONE E 1187

$4,750
Revenue Producer
Best residential district. This property is of attractive appearance and in first-class condition. Three suites and owner's living quarters. Efficient hot-water heating system. Good tenants.
REASONABLE TERMS ARRANGED, OR WILL EXCHANGE FOR GOOD HOME CLOSE TO TOWN
Keisterman, Forman & Co.
608 VIEW STREET

OAK BAY
Situated among new homes and with a view of the sea, this delightful stucco semi-bungalow, fully modern, contains seven rooms. Artistic living-room with beamed ceiling, dining-room, kitchen and four bedrooms. Garage in cement basement. Furnace. With two lots, this is an exceptional buy at $4250
MARA, BATE & CO., Ltd.
810 FORT STREET PHONE E 7194

PEMBERTON'S
CHARMING ENGLISH COTTAGE
OAK BAY — A lovely cottage of six rooms, close to Beach Drive, in a section of beautiful homes. It has oak floors, automatic hot-water heating, roller fly screens. Property has a frontage of 100 feet, with lovely lawns, shrubbery and trees. Really a charming home. Price $7000
Please Call MR. STEPNEY for Above.

TAXES $3.50 PER MONTH
EXCLUSIVE LISTING
OAK BAY—How economically one can live when you have a house paid for. Here is a bungalow which can be purchased with a reasonable cash payment and the balance like rent. It consists of living-room, dining-room, a model kitchen and two bedrooms; full-size basement; garage and hot-water heating. Bungalow is well built and less than two years old.
Price $3250
Please Call MR. STEPNEY for Above
Pemberton & Son Limited
638 Fort Street Pemberton Building
Phone G 6124

P. R. Brown & Sons, Ltd.
QUADRA HEIGHTS
Pretty bungalow of four good-sized rooms; open fireplace in living-room and polished floor; cement basement, hot-water heating; garage; attractive garden. For quick cash sale $2000
GORGE
Five-roomed stucco bungalow, as good as new; hardwood floors, open fireplace; full basement, furnace and garage. Good value $2300
ESQUIMALT
View of sea and mountains. Just over two acres well-treed land and practically new bungalow of six rooms. Something a little out of the ordinary. Offers invited $4000
EXCLUSIVE LOCATION
Close to beach. Not often can we offer such an unusually good buy in this type of home. Stucco bungalow of six rooms and an extra bedroom upstairs. Special features are: Living-room, nearly 30 ft. long, with open fireplace; dining-room, about 15 ft. x 17 ft.; laundry room off kitchen; hardwood floors; hot-water heating; double garage, etc. A particularly well-built home of attractive design, in a lovely setting of oaks and lawns. Cost about $10,000. About $2,000 cash handles this at sacrifice price $4500
P. R. Brown & Sons, Ltd.
1112 Broad Street Phone G 7175

$1200 EASY TERMS OR $1,050 CASH—Five-room bungalow in good condition; cement basement. Large lot with several fruit trees. Nice district, towards Oak Bay. Reasonable taxes.

$1850 ON TERMS — Fairfield, close to park. Fine family home containing seven nice rooms in splendid condition. Cement basement, furnace, garage.

$2000—$700 CASH buys this attractive five-room bungalow, and purchaser assumes mortgage of $1,200. It is in perfect condition. Cement basement, furnace. Close to Jubilee Hospital, on nice street. Taxes only $83.

SAANICH
$3000—1¾ Acres among natural oaks with large garden and lawn. Very high location. Large five-room bungalow, cement basement, furnace. Another room can be easily arranged if required.

$1200 TERMS—Four large lots, good soil, all cultivated; fruits, etc. Six-room house (one floor), part basement, chicken house, garage. On bus line and only fifteen minutes from city.
W. J. GILLILAND & CO.
1203 BROAD STREET PHONE G 5711

GEORGE RANDALL
1303 DOUGLAS STREET G 7241
SHELBOURNE DISTRICT
Five-room bungalow. Just a nice little home for someone. Small down payment, balance like rent. A real buy at $1000
QUADRA
Four-room new stucco bungalow. Owner leaving city. Close to transportation. Greatly underpriced at $2100
BURNSIDE
Five-room bungalow, wonderful view, surrounding country. Rock gardens. A picture. One of the best buys in Victoria at $1850
SHELBOURNE STREET
Two large rooms, cement basement, garage, three lots; city water, electric light. Price (on terms) $800
WILKINSON ROAD
Two-roomed cottage, city light and water, garage, good chicken house with 150 birds, also furniture, as going concern. Price (or near offer) $1600
ESQUIMALT
A real good five-roomed bungalow, basement, furnace, nice garden, newly decorated. Low taxes. Price $1450

JAMES BAY
New stucco bungalow, 5 extra large rooms, exceptionally well built, oak floors. Best built-in plumbing. Tiled kitchen sink and numerous cupboards. Cement basement, furnace. Separate garage. Price $3500
OAK BAY STUCCO, 6 Rooms
Hot-water heating. Two fireplaces. Three-piece bathroom and extra lavatory. Laundry and many extra features. Price (reduction for cash) $3750
GILLESPIE, HART & CO.
LTD.
617 Fort Street Victoria, B.C.

AT COST
NEW STUCCO BUNGALOW
OAK BAY: close to transportation; on boulevarded street with all local improvement charges paid up. Taxes will be approximately $40. There are five rooms, inclusive of a very up-to-date kitchen with tiled sink and built-in fixtures. Oak floors in living-room. OPEN FIREPLACE and FURNACE, together with special insulating material. ABSOLUTELY GUARANTEED A WARM and COMFORTABLE HOME. Complete with blinds, linoleums and lighting fixtures. SPECIALLY PRICED at $3150 on terms, or $2950 cash. IT IS WONDERFUL VALUE and you certainly could not duplicate it for such a price. ON VIEW ONLY by appointment with SMITH REALTY, 111 Pemberton Building. Phone E 2221.

CHARITY GAME ATTRACTS FANS

Toronto Maple Leafs Play Match for Red Cross Before 12,181

TORONTO, Nov. 3 (CP).—Twenty-two members of Toronto's National Hockey League Club chose up sides to play for charity. The game, proceeds of which went to the Red Cross, officially opened the season here, and was slated as a final tune-up for the start of the N.H.L. schedule against Boston Saturday night.

Eddie Powers' Blues defeated Dick Irvin's Whites, 6-4, before a crowd of 12,181. Gordie Drillon got the last three goals credited to the Blues. Normie Mann potted two goals for the winners within a minute, but was a well-marked man after that. Lex Chisholm got the first Blue goal.

Pep Kelly, Red Heron, Murph Chamberlain and Bingo Kampman scored for the Whites. Sweeney Schriner, former New York American, picked up two assists.

BAY MEADOWS RACING

BAY MEADOWS, Nov. 3.—Results here today follow:

FIRST RACE—Six furlongs:

Anahuac (Schrier)	$5.60	$3.20	$2.60
Plumber (Packer)		6.80	4.40
Bronze Bell (Scott)			f1.20

Time, 1:13 1-5. Also ran: Decima, Deron, Fair Cloud, Tommy W., Bouser Wright, Moliere, Westarville, Betcha.

SECOND RACE—Six furlongs:

Archives (Knapp)	$6.20	$3.20	$3.00
Batley (Scott)		2.60	2.40
Black Haw (Boyine)			3.80

Time, 1:13. Also ran: Ernie Boy, Oro Murrlo, Chief Pekem, Our Blanche, Valdina Ann, Taos Ball, Crystal Flora, Nuneaton, Black Sash.

THIRD RACE—Six furlongs:

Battline Kate (Knapp)	$26.80	$8.00	$3.80
Gay Jacket (Helton)		3.40	2.80
Darby Duke (Dew)			2.60

Time, 1:12. Also ran: Fast Move, Mintouri, Showabaf, Hatch Hetchy, Royal Feast, Southern Belle, Sure Fire.

FOURTH RACE—Mile and one-sixteenth:

Gold Duke (Dodson)	$4.60	$2.80	$2.60
Tannhauser (Scott)		2.60	2.60
Caritra (Waldman)			4.60

Time, 1:44 4-5. Also ran: King Royale, Thrilleun, The Marker.

FIFTH RACE—Mile and one-sixteenth:

Beau Do (Gray)	$33.00	$9.00	$4.60
Star Stepper (Schrier)		3.20	2.60
Texas Flag (Young)			3.00

Time, 1:45 1-5. Also ran: Beau Meddler, Holster, Enlmrac, Happy Dan, Empress Pelota.

SIXTH RACE — Mile and three-sixteenths:

Mottled (Dew)	$13.40	$5.60	$4.00
Blind Blarney (Merritt)		3.60	3.80
Stringalong (Dodson)			6.20

Time, 1:54. Also ran: Beau Meddler, Holster, Enlmrac, Happy Dan, Empress Pelota.

SEVENTH RACE—Mile and one-sixteenth:

Best Beau (Goodrich)	$8.00	$5.80	$4.80
African Queen (Knapp)		6.40	4.80
Stringalong (Dodson)			6.20

Time, 1:44. Also ran: Sentimentalist, Scapose, Russia, Ed, Sky Clare.

EIGHTH RACE—Mile and one-sixteenth:

Apprentice (Blanco)	$8.00	$5.80	$4.00
Alice Jean (Robertson)		44.40	18.40
Creta (Mahen)			9.00

Time, 1:47 1-5. Also ran: Chi Chi, Tackman, Transbird, Beauty Warm, Royal Rover, Baby Joe, Leonie, Barton Gold, Inauguration.

OVERNIGHT ENTRIES

FIRST RACE—Mile and one-sixteenth:
Marceita 105, Frank 103, Victor 113, Sloan 113, Zoric 108, Shasta Sons 110, Lorena J. 107, Sky Bingo 108, Panfull 111, Little Conard 108, Iron Red 113, Don Grafton 113

SECOND RACE—Mile and one-sixteenth:
Mary Cardinal 111, Just Mrs. 104, The Hare 112, Tanaway 108, Cannibal 112, Sweep Royal 117, Odd Number 112, Miss Amie 111, Red Cent 105, Bien Chance 105, Parsvant 112, Draco 107

THIRD RACE—Mile and one-eighth:
Sky Empress 108, Crimson Glory 111, McCarthy 113, Dalino 111, Whereaway 109, Recosina 103, Cross B. 111, Tonas 113

FOURTH RACE—One mile:
Wee Tony 111, Valdina Jean 106, Ticklebrule 108, Blue Suit 105, Albert Jay 108, Nickajack 108, Royal Crusader 114

FIFTH RACE—Six furlongs:
Whitsenda 114, Kumrogh 109, Sky Pirate 112, Nakaaun 107, Hardy Jim 106, Billie Bans 112

SIXTH RACE — Mile and three-sixteenths:
Diduetlus 113, Shadywood 111, Cleos Pride 103, Unparalled 113, Rodney Fan 113, Hollofol 100, Baraita 106, Broad Royal 111, Fair Cynthia 113, Red Powder 116, Hours End 111

SEVENTH RACE—Mile and one-sixteenth:
Scabbard 107, Sweepalot 113, Artoctal 118, Bubbling Boy 105, Lavenaro 118, Pane Boy 107, Best Beau 109, Big Pine 107, Count Atlas 108

EIGHTH RACE—Two mile:
September Child 100, Bon Amour 109, Flashing Cofora 118, Celer Der 113, Reveille Lad 106, Wrackfield 104, Mullet 107, Sweetman 105

First post, 1:45 p.m.
Weather clear, track fast.

COLES, HOWELL & CO., LTD.
FAIRFIELD
NEAR THE SEA AND AMID PLEASANT surroundings, attractive bungalow with six large, well-arranged rooms and dry cement basement. Hot-water heating. This house is particularly well-built, with beautiful oak floors. Artistically decorated throughout. Best of plumbing. In fact, a thoroughly comfortable and desirable home. Offered at price to assure a quick sale $3750
OAK BAY
PRACTICALLY NEW BUNGALOW, containing three large bedrooms, modern kitchen, comfortable dining-room and a beautifully proportioned living-room. Bathroom has chromium fixtures, shower, etc. Oak floors and hot-water heating. Offered away below cost at $3700
GORDON HEAD
A MOST DESIRABLE COUNTRY home. Seven acres productive land, in high state of cultivation and very well adapted to seed or bulb culture. Substantial eight-room residence, large reception rooms, hot-water heating, granite fireplace and foundations with full basement. Outbuildings. This property stands high with delightful views over Sooke Hills and surrounding countryside. First time offered at $6500
TEN MILE POINT
A NEW TUDOR-STYLE STUCCO bungalow, containing six delightfully arranged rooms. Full basement and furnace. Oak floors and many closets. A beautiful house in a delightful garden. Close to sea and transportation. We wish to make a quick sale, hence the low price $3500
COLES, HOWELL & CO., LTD.
638 VIEW STREET G 1032

APARTMENT BLDG.
$4750
Nineteen rooms and store with living quarters. This block consists of 1, 2 and 3-room suites and hot-water heating with modern burners. An energetic person wishing to increase their income have a splendid opportunity by spending a few dollars for alterations and repairs. $1,500 or less will handle.
GARAGE BUSINESS
$500 Cash
Going concern for live-wire mechanic. Lathe, drills, air compressor, battery charger, vises, anvils, tools, car parts, etc. Splendid opportunity for right party.
For More Information See
HAROLD LINEHAM
Johnston & Co., Ltd.
1314 BROAD STREET E 5241

NEW
FOUR-ROOMED STUCCO BUNGALOW with oak floors throughout, open fireplace in living-room, cabinet kitchen with tile sink, four-piece bathroom. Inside entrance to cement basement, hot-air furnace, laundry tubs, garage. Lot 60 x 120. Close in, Saanich. Price
$2800 On Terms
SEE T. B. MONK
J. H. Whittome & Co., Ltd.
118 PEMBERTON BLDG. E 9212

BRAND NEW
This Well-Built Home of
5 ROOMS
With Completely Lined All-Cemented Basement and Garage
STUCCO
Will Sacrifice for
$2,350
H. W. MILLER & CO.
1210 BROAD ST. PHONE G 4051

WANTED
Listings of City or Country Property for Rent.
We have several reliable clients we are anxious to place in suitable homes. Personal attention given to all listings received.
SWINERTON & CO., LIMITED
620 Broughton St.

Fred Smith & Co.
Auctioneers Blanshard Street
Instructed by the Owner, We Will Sell by Auction on the Premises, Without Reserve, the Contents of
717 Pandora Avenue
TODAY AT 2:00 P.M.
As previously advertised. Goods on view from 9 A.M.
FRED SMITH & CO.
Auctioneers G 4913

BOWLING

OLYMPIC ALLEYS
FINANCIAL FIVEPIN LEAGUE
E. & N. Shops—L. Pelling, 402; J. Davies, 352, R. Wreesby, 455; G. B. Dixon, 443; T. Zaccarelli, 449. Handicap, 432. Total, 2,543.
C.P.R. Telegraph—O. F. Anderson, 514; R. C. Berry, 458; F. Hoskins, 446; J. J. Hicker, 515; B. A. Rasmussen, 446. Handicap, 222. Total, 2,604.
C.P.R. Telegraph won three.

Canadian Bank of Commerce—B. Greene, 505; A. McKay, 571; J. R. Thurlow, 558; J. H. McDermott, 453; J. Noble, 635. Handicap, 120. Total, 2,839.
Bank of Montreal—B. C. A. Less, 461; R. Bell, 452; R. C. McDowell, 580; J. Dullabough, 426. Low Score, 438. Handicap, 177. Total, 2,538.
Bank of Commerce won three.

Empress Sales—A. de Girolamo, 541; R. Randall, 552; P. Davey, 406; H. Reid, 609; L. Wagner, 537. Handicap, 306. Total, 2,833.
Royal Bank—A. D. Perley, 488; G. E. Binden, 353; A. G. Oliver, 525; E. Duncan, 445; L. R. Hendricksen, 416. Handicap, 225. Total, 2,532.
Empress Sales won two.

COMMERCIAL "A" TENPIN LEAGUE
Wandars—J. Struthers, 450; G. Hopkins, 434; R. Fredette, 448; A. McKenzie, 441; C. Petersen, 505. Handicap, 120. Total, 2,515.
Victoria Ice Co.—H. Bryan, 541; J. Hocevar, 489; B. Neiller, 490; G. Harris, 483; John Doe, 404. Handicap, 90. Total, 2,499.
Ice Co. won two.

Sands—M. Kersey, 256; T. Cole, 273; H. Hill, 346; W. Johnston, 464; H. Jealouse, 492; E. Stocks, 144; G. Gurr, 340. handicap, 61. Total, 2,277.
Palm Dairies — Ken Munn, 509; Dave Barr, 460; I. Young, 589; Bill Holness, 478; Bill Coates, 492. handicap, 57. Total, 2,525.
Palm Dairies won three.

Graham's Garage—C. E. Lewis, 387; J. Dick, 438; A. Robilliard, 404; J. B. Graham, 494. handicap, 162. Total, 1,885.
Valley Farm Dairy—R. Wootten, 421; S. Fryer, 425; V. Sanderson, 568; John Doe, 393. handicap, 102. Total, 1,927.
Valley Farm Dairy won three.

Causeway Service Station—J. Norrington, 421; J. McLellan, 472; C. Holness, 488; H. Stuart, 533. low score, 438. handicap, 33. Total, 2,403.
C.I.L. Dynamiters—J. Thompson, 613; L. Sivan, 538; W. Thatcher, 448; F. Barrie, 516; J. Lynch, 578. handicap, 15. Total, 2,706.
C.I.L. Dynamiters won three.

CIVIL SERVICE FIVEPIN LEAGUE
Kum-Baks—W. Hadden, 254; V. Kilson, 567; D. Borde, 393; E. Creed, 216; K. Jones, 242. Total, 1,168.
Motorites—Jean Wilson, 315; Rita Norris, 246; M. Armstrong, 144; V. Jacklin, 289; June Thorne, 323. Total, 1,317.
Each team won one game.

Minerettes—Evelyn Holman, 276; Berta Pfden, 316; Mynne Baker, 246; Irene White, 302; Betsy Hill, 267. Total, 1,433.
Dads—Eileen Brown, 241; Phyllis Cox, 218; Rose Steele, 325; Marjorie Coates, 233; Nancy Johnson, 203. Total, 1,260.
Each team won one game.

LADIES' TENPIN LEAGUE
Jitter-Bugs—Olive Webber, 416; Thelma Attins, 380; Georgia McNaught, 320; Lila Paul, 201; Ann Johnson, 409. handicap, 339. Total, 2,117.
Five Quizzes—M. Breckenridge, 450; G. Anson, 396; C. Burley, 412; N. Rutledge, 291; L. Hansen, 391. handicap, 291. Total, 2,231.
Five Quizzes won two.

Hi-Jinx — Elsie McBeath, 493; Mamie Worth, 495; Irene Ramsdale, 480; Judy Barry, 417; Alyce Armstrong, 487; handicap, 18. Total, 2,370.
Hum-Dingers — Jennie Johnston, 402; Rena Reid, 467; Ella Stewart, 410; Olive Matthews, 518; Ingrid Goodman, 322. handicap, 76. Total, 2,464.
Hum-Dingers won three.

SENIOR TENPIN LEAGUE
Straith's, Ltd.—J. Howell, 538; A. Riddell, 569; R. Elwood, 493; P. Young, 515; J. Ferguson, 538. Total, 2,654.
Times—Malcolm, 581; A. Condon, 557; G. Thackray, 454; H. Jealouse, 495; L. Fox, 558. Total, 2,643.
Times won two.

Poodle Dog Cafe—Cliff, 562; Matthews, 471; Oldham, 543; Moulton, 567; White, 479. Total, 2,622.
Watson's Men's Wear—H. Paulding, 820; W. Johnston, 554; T. Lambie, 491; C. Steele, 469; J. Quinn, 533. Total, 2,687.
Watson's Men's Wear won two.

LUMBERMEN'S FIVEPIN LEAGUE
Cameron Lumber No. 1—R. Ward, 529; J. Hargraves, 411; G. Simpson, 342; Ed Britt, 456; Andy Betts, 463; handicap, 308. Total, 2,310.
Moore-Whittington Mill No. 1—C. Holt, 513; H. Beveridge, 489; D. R. Hurdle, 498; G. Creighton, 586; H. Bowers, 401; low score, 99; handicap, 60. Total, 2,743.
Moore-Whittington Mill No. 1 won three.

Shawnigan Lumber—H. Mackey, 595; K. Harrison, 545; G. Thornburn, 590; D. Anderson, 457; H. Cousins, 490; handicap, 204. Total, 3,881.
Moore-Whittington Factory No. 1—G. Bowers, 420; L. Nobbs, 446; E. Thomas, 596; W. Mewser, 543; W. Crith, 583, handicap, 99. Total, 2,684.
Moore-Whittington Factory No. 1 won two.

Lemon-Gannason No. 1—W. Bellow, 549; G. Barnay, 428; E. Day, 499; M. Laverick, 589

The Inimitable

DÉJÀ DRESS

Here to Greet Late Fall and Winter Days

Quietly distinguished . . . with the charm and elegance that makes a fine dress so utterly satisfying.

Graceful of line, deft of cut, and fashioned from high quality afternoon crepes in shades of stone and teal blue, black, wine, dusty rose, bottle green and grape.

Some have a draped hip-line to emphasize your slightly rounder hips and smaller waist—others feature big double flares and back fullness . . . Long and bracelet length sleeves and high necklines give that "covered-up" look.

Smocking, braid pompons and pirate daggers add just a touch of worldliness to otherwise demure styles.

Sizes 12 to 40..... **$19.75**

—Mantles, 1st Floor

FOR CLEARANCE TODAY

MEN'S and WOMEN'S SWEATERS

Women's SWEATERS

Regular to $7.95—On Sale Today for..... **$4.98**

Wonderful Bargains in CASHMERE SWEATERS (Made in Scotland)

Smart Sport Pullovers with short and long sleeves, or sleeveless vestee types. These are shown in shades of beige and blue—plain or with contrasting trim.

NEW ENGLISH BOTANY WOOL CARDIGANS with slightly brushed surface. Plain necklines or polo collars, long sleeves and two pockets. Buttoned from waist to neck with novelty buttons. Sizes 34 to 40. Colors are blonde beige, navy, scarlet, Bordeaux, Imperial blue.

—Sweaters, 1st Floor

A Great Selection of

Men's SWEATERS

English, Scotch and Canadian Makes

VALUES TO $5.95. MARKED FOR CLEARANCE, EACH..... **$3.95**

In This Great Assortment You Are Offered

COAT STYLES - PULLOVERS AND JACKET SWEATERS

All of fine grade wools and each knitted in a manner to make them smart fitting. Many styles. Buttoned or with zipper fasteners. A great choice of shades—blended colors, patterns and two-tones.

ONE OF THE VERY BIG VALUES OF THE SEASON OFFERED TODAY

—Men's Furnishings, Main Floor

Comforters and Bed Pillows

AT SPECIAL PRICES

WOOL-FILLED COMFORTERS covered in good quality chintz. Serviceable and very reasonably priced at **$3.29**

WOOL-FILLED COMFORTERS covered in two-tone reversible silks. Filled with fine soft wool and stitched in pleasing designs. Each **$5.39**

COTTON-FILLED COMFORTERS shown in a choice of smart coverings. Splendid for children's beds. Each..... **$1.79**

BED PILLOWS—Standard size and in guaranteed tickings. Filled with purified feathers. A regular $2.00 value for, each **$1.59**

TABLE OILCLOTH—A fine selection of colorings and designs in this bargain oilcloth. One-yard lengths. Slightly misprinted.

45-Inch, a yard..... **29¢** 54-Inch, a yard..... **39¢**

—Staples, Main Floor

NEWEST STYLES IN

Winter Millinery

Fashions that give you the assurance of inimitable styling—featuring small hats, fur trimmed; others with bow of broad ribbon at the back . . . or snoods of velvet or chenille. In all required colors. From

$4.95

—Millinery, 1st Floor

Girls' Brushed-Wool Coat SWEATERS

PRICED AT **$2.98**

Fluffy Brushed Sweaters with full zipper front, high and V necks and long sleeves. Blue, red, green, rust and yellow. Sizes 8 to 14.

GIRLS' BATHROBES—Striped and plain flannel and patterned beacon cloth. Made with heavy girdle at waist. Shades of red, blue, green and rose. Sizes 8 to 14x **$2.98**

CHILDREN'S TWO-PIECE WOOLEN DRESSES—Skirt attached to cotton bodice. Top with collar or crew neck. Shades of red, green, brown and navy. Sizes 2 to 6 years **$2.98**

GIRLS' DRESSES of velvet, all-wool crepe and serge. Long and short sleeves. Tailored or fancy necklines. Styles for both party and school wear, in shades of red, green, brown, wine, rust, navy and Copen. Sizes 4 to 14x..... **$2.98**

GIRLS' HEAVY NAVY COATS of chinchilla and Whitney cloth. Styles with full or half belt. Grand for school wear. Sizes 12 to 14x **$12.98**

GIRLS' NAVY CHINCHILLA COATS with Kasha lining and all-round belt. Sizes 7 to 10..... **$7.98**
Sizes 12 to 14x..... **$8.98**

—Children's Wear, 1st Floor

Boys' SWEATERS and JERSEYS

Many Styles and All Good Values

COAT SWEATERS of Astrachan brushed wool—and plain knit. Full zipper style and a wide range of shades—mostly two-tone. Sizes 26 to 36. At, each **$2.95**

COAT SWEATERS of brushed wool, blue maroon and green shades, with sleeves and trim in contrasting shades—also plain blue and green. Sizes 24 to 36. Priced at **$1.95**

BOYS' JERSEYS—All wool and fine grade. "V" neck or short zipper style. Grey, brown, fawn, maroon, green and heather shades. Excellent for school wear. Sizes 24 to 34 ..... **$1.95**

BOYS' JERSEYS with two-button collar—all wool, smart fitting and a variety of shades. Sizes 22 to 32. Priced at **$1.75**

ALL-WOOL JERSEYS in "V" neck style. Grey, brown, blue, green and heather with contrasting trims. Sizes 24 to 34. Each **$1.50**

—Boys' Store, Government Street

CANDY SPECIALS

Scotch Mints, a lb..... **19¢**

Spencer's Assorted Hand-Dipped Chocolates, lb., **20¢**

Flavors include maple, lemon, duskies, raspberry, vanilla, peppermint, snowballs, nougatines, peanut rolls, peanut clusters, jellies, Everton and peanut caramels.

—Candy, Lower Main Floor

Christmas Seals and Wrapping Paper

Are Now Ready for Our Customers Sending Gifts Overseas

Christmas Seals, Tags and Enclosure Cards in Christmassy designs of holly, poinsettas, candlek, etc. At, a packet..... **10¢**

Wrapping Paper, 3 sheets to a packet ..... **10¢** and **15¢**

Ribbon Ties and Cellophane Ribbons, a roll ..... **10¢**

—Stationery, Lower Main Floor

KAYSER'S SANSRUN HOSE!

A Pair ... **$1.25**

Will you have hose with or without runs? Without, of course! That's why Kayser made "Sansrun" hose. It's a beautifully filmy mesh stocking . . . guaranteed runproof!

At last you can have stockings that won't run.

Be Sure to See the New Fall Shades

Sizes 8½ to 10½

—Hosiery, Main Floor

DAVID SPENCER LIMITED

LE GANT CORSELETTES

To Fit Each Type of Figure..... **$7.50**

Skilled designing and superlative materials made Le Gant Garments an outstanding success . . .

They are styled from fine peach brocade with lace top and have an unique two-way, one-way back of extra strong Lastex that will launder well and keep its shape.

THREE MODELS—

A—Average bust and average hip.
B—Average bust and long, full hip.
C—Full bust and straight hip.

Stocks and sizes are now complete—your satisfaction almost certain.

—Corsets, 1st Floor

ROAST TURKEY LUNCHEON...50c

TODAY—11:30 to 2:30

—Dining-Room, 3rd Floor

Sale of FLANNELETTE SHEETS

Slightly Substandard, But Big Values

WHITE FLANNELETTE SHEETS WITH COLORED BORDERS—Size 66 x 76. A pair **$2.00**

PLAIN WHITE FLANNELETTE SHEETS—Size 80 x 90 inches. A pair **$2.95**

PLAID FLANNELETTE SHEETS—Size 70 x 80 inches. A pair **$2.25**

GREY FLANNELETTE SHEETS WITH COLORED BORDERS—Size 70 x 90 inches. A pair **$2.49**
Size 64 x 84 inches. A pair **$2.19**
Size 70 x 84 inches. A pair **$2.29**

200 COTTON SHEETS—Medium-weight cotton sheets in three-quarter bed size, 70 x 90 inches. On sale today, each, **89¢**

—Staples, Main Floor

BAKERY SPECIALS TODAY

Eccles Cakes	Fruit Loaves	Date Squares
Dozen ..... 19¢	Each ..... 19¢	Dozen ..... 19¢

Iced Squares (large), each..... **24¢**
Gold Slabs, whole slab for..... **47¢**
All Our Best Slabs, whole slab..... **89¢**

—Bakery, Lower Main Floor

SPECIAL SALE

200 ONLY—HOT WATER BOTTLES, Each..... **49c**

—Toiletries, Main Floor

Radio Programmes

Summary of Schedule of Victoria and Other Pacific Coast Stations

Continued from Page 6

11:00 P.M.—News (CBR, KOL).
Gary Nottingham's Orchestra (KOMO).
News Roundup (KIRO).
Rhythm Mart (CJOR).

11:15 P.M.—The Music Box (CBR).
Dance Orchestra (KJR).
Eddie Fitzpatrick's Orchestra (KOL).

11:30 P.M.—Paul Carson (CBR).
Archie Loveland's Orchestra (KOMO).
Musical Varieties (KIRO).
Rhythm Rascals (KOL).

11:45 P.M.—Midnight Matinee (KOL)

PCT. Victoria, B.C. (1450 Keys.)

8.00 a.m.—Morning Salute.
8.15 a.m.—Breakfast News.
8.30 a.m.—Musical Chronometer.
9.00 a.m.—Morning Classics.
9.30 a.m.—Financial Flashes.
9.45 a.m.—Richard Tauber, tenor.
10.00 a.m.—Featurettes.
10.15 a.m.—Melody Lane.
10.30 a.m.—Grand Organ.
10.45 a.m.—March Time.
11.00 a.m.—Today's Tops.
11.30 a.m.—Music at Random.
12.00 noon—Concert Time.
12.30 p.m.—Midday News.
12.45 p.m.—Noonhour Varieties.
1.25 p.m.—World Bookman.
1.30 p.m.—Melody Time.
2.00 p.m.—Concert Hour.
3.00 p.m.—Rhythm Rulers.
3.30 p.m.—Vocal Varieties.
3.45 p.m.—Band Spotlight.
4.00 p.m.—Music by Wasner.
4.30 p.m.—Teatime Tunes.
5.00 p.m.—Evening Serenade.
5.15 p.m.—On the Air.
5.45 p.m.—Yesterday's Hits.
6.00 p.m.—Radio Birthday Party.
6.30 p.m.—Saturday Symphony.
7.30 p.m.—Dance Party.
8.00 p.m.—Candlelight Classics.
8.30 p.m.—News Summary.
12.00 m.n.—DX Frolic.

Sunday's Programme

(The following programmes are compiled by the various broadcasting companies and are subject ...)

8:00 A.M.—Singers and Songs (CBR) KOL)
Walter Logan's Musicale (KOMO).
Church of the Air (KJR).
West Coast Church of the Air (KIRO).
Dick Harding (KOL).

8:15 A.M.—Ramona and Her Orchestra (KOL).

8:30 A.M.—Southernaires (CBR, KJR)
Music and American Youth (KOMO).
Swedish Tabernacle (KIRO).
Sunrise Serenade (KOL).

8:45 A.M.—Canary Chorus (KOL).

9:00 A.M.—Just Mary (CBR)
Seattle Pacific College (KOMO)
Music Hall (KJR).
Major Bowes' Capitol Family (KIRO).
Peroia String Quartette (KOL).
B.C. Church of the Air (CJOR).

9:30 A.M.—News (CBR)
On Your Job (KOMO).
Salt Lake Tabernacle Choir (KIRO).
American Wildfire (KOL).
Request Hour (CJOR).
Salt Lake City Choir (9.35, CBR).

9:45 A.M.—Sunny Tunes (KOL).

10:00 A.M.—Old Country Mail (CBR)
Music for Moderns (KOMO).
Pilgrimage of Poetry (KJR).
Church of the Air (KIRO).
Summer Prindle (KOL).

10:15 A.M.—Sunday Symphonette (CBR)
The Vass Family (KJR).
Romance of the Highways (KOL).

10:30 A.M.—And It Came to Pass (CBR)
From Hollywood Today (KOMO).
John Beasie (KJR).
U.S. Government Reports (KIRO).
Mighty I am Presence (KOL).
Morning Concert (CJOR).

10:45 A.M.—Metropolitan Moods (KJR)
News Roundup (KIRO).
WOR Symphony (KOL)

11:00 A.M.—Miniature Musicale (CBR)
Wanda Lee (KOMO).
Great Plays (KJR).
Plymouth Congregational Church (KIRO)
Mystery History (KOL)
Metropolitan Tabernacle (CJOR).

11:30 A.M.—Devotional Service (CBR)
Chicago Round Table (KOMO).
Univ of Christian Church (KOL).

12:00 Noon—N.Y. Philharmonic Orchestra (CBR).
The Choir (KOMO)
Norman Cloutier's Orchestra (KJR).

12:15 P.M.—Paul Martin's Music (KOMO)
Philharmonic Symphony of N.Y. (KIRO)

12:30 P.M.—News From Europe (KOMO)
Tapestry Musicale (KJR).
Haven of Rest (KOL).
Perda Grofe (CJOR).

12:45 P.M.—Bob Backer's Orchestra (KOMO)
Ballad Music (CJOR).

1:00 P.M.—I Want a Divorce (KOMO)
National Vespers (KJR).
Nobody's Children (KOL).
Melody Canaries (CJOR).

1:30 P.M.—Concert Stage (CBR).
The World Is Yours (KOMO).
Rev. Henry H. Ness (KJR).
Pursuit of Happiness (KIRO).
Lutheran Hour (KOL).
Shut-In Programme (CJOR).

1:45 P.M.—Interlude (KIRO, 1.55).
George Boyd (CJOR).

2:00 P.M.—The Church of the Air (CBR).
Melodies (KOMO)
Three Cheers (KJR).
What People Think (KIRO)
Appointment With Health (KOL).
News (CJOR).

2:15 P.M.—Rangers' Serenade (KOMO)
Tune Termites (KJR).
Harry Horlick (CJOR).

2:30 P.M.—Halifax Symphony (CBR).
Old Songs of the Church (KOMO)
Met. Opera Auditions (KJR)
News Roundup (KIRO)
The Shadow (KOL)
In Modern Mood (CJOR).

2:45 P.M.—Can You Imagine That (KIRO)
Waltz Time (CJOR).

3:00 P.M.—Silver Theatre (CBR, KIRO).
Catholic Hour (KOMO)
Book of Revelations (KJR).
I Want a Job (KOL).
Ballads of the Day (CJOR).

3:15 P.M.—Foursquare Gospel Lighthouse (CJOR).

3:30 P.M.—The World Today (CBR).
The Grouch Club (KOMO).
Nathaniel Shilkret (KJR)
Gateway to Hollywood (KIRO).
Show of the Week (KOL).

3:45 P.M.—News (CBR).
Recorded Interlude (CBR, 3.50)
People's Church (KJR).
4:00 P.M.—Bach Cantata (CBR).
Professor Puzzlewit (KOMO).
Lutheran Gospel Hour (KJR).
The War This Week (KIRO).
Moral Rearmament Programme (KOL).

4:15 P.M.—Old Refrains (CJOR).

4:30 P.M.—String Orchestra (CBR).
The Bandwagon (KOMO).
Dot and Five Dashes (KJR).
The Nordic Hour (KIRO).
Songs of Yesteryear (KOL).
Classic Patterns (CJOR).

4:45 P.M.—Ken Baker's Orch (KOL)

5:00 P.M.—Festival of Music (CBR).
Bergen and McCarthy (KOMO)
Festival of Music (KJR).
The Adventures of Ellery Queen (KIRO).
American Forum of the Air (KOL).
Master Singers (CJOR).

5:15 P.M.—British-Israel Association (CJOR).

5:45 P.M.—Aloha Land (CJOR).
News (KIRO, 5.55).

6:00 P.M.—Canadian Grenadier Guards (CBR)
Manhattan Merry-Go-Round (KOMO)
National Conference (KJR)
Sunday Evening Hour (KIRO).
Old-Fashioned Revival (KOL).
Symphony Hour (CJOR).

6:30 P.M.—Road to Yesterday (CBR)
American Album of Familiar Music (KOMO).
Paul Carson (KJR).

7:00 P.M.—Playhouse (CBR, KIRO).
"Champions" (KOMO).
Hour of Charm (KJR).
Good Will Hour (KOL).
News (CJOR).

7:15 P.M.—Armchair Cruises (KOMO)
Richard Leibert (CJOR).
7:30 P.M.—Carefree Carnival (KOMO).
Cheerio (KJR)
Christ Church Cathedral (CJOR).

8:00 P.M.—News (CBR).
Night Editor (KOMO).
Serenade (KJR)
Hobby Lobby (KIRO).
Music by Faith (KOL).

8:15 P.M.—Stardust (CBR).
Irene Rich (KOMO).
Dance Orchestra (KJR).

8:30 P.M.—Sweet and Low (CBR, KJR)
Jack Benny (KOMO)
News Roundup (KIRO)
Ramona and Her Orchestra (KOL).

8:45 P.M.—F.B.I. Crime Trails (KIRO)

9:00 P.M.—Symphony (CBR)
Walter Winchell (KOMO).
Mr. District Attorney (KJR)
Ben Bernie's Orchestra (KIRO).
News (KOL, CJOR).

9:15 P.M.—The Parker Family (KOMO)
McNeeley Pianists (KOL).

9:30 P.M.—Sanctuary (CBR).
One Man's Family (KOMO).
News (KJR)
Bob Chester's Orchestra (KIRO).
Evening Concert (KOL).

9:45 P.M.—Dance Orchestra (KJR).
Let's Waltz (KIRO).
Rabbi Maslin (KOL).

10:00 P.M.—Paul Martin's Music (CBR, KJR).
News (KOMO).
Paul Sullivan Reviews the News (KIRO).
Dick Lackeye, drama (KOL)

10:15 P.M.—Bridge to Dreamland (KOMO)
Jean O'Neil and Erwin Yoo (KIRO).
Phil Harris Orchestra (KOL).

10:30 P.M.—Bridge to Dreamland (CBR)
Ray Noble's Orchestra (KJR).
Musical Varieties (KIRO).
Eddie Fitzpatrick's Orchestra (KOL).

11:00 P.M.—News (CBR)
News Roundup (KIRO).
Tommy Dorsey's Orchestra (KOL).

11:15 P.M.—Avilson and Robertson (CBR).

11:30 P.M.—Raveri (CBR).
Musical Varieties (KIRO).

(PCT. Victoria, B.C. (1450 Keys.)

11.00 a.m.—Christ Church Cathedral.
12.30 p.m.—Midday News.
1.00 p.m.—Radio Sunday School.
5.00 p.m.—Concert Time.
5.30 p.m.—Christian Science Devotional Programme.
5.45 p.m.—Evening Serenade.
6.30 p.m.—Gospel Sunshine Hour.
7.00 p.m.—Musical Interlude.
7.15 p.m.—Cathedral Bells.
7.30 p.m.—Christ Church Cathedral.
8.45 p.m.—News Summary.
9.00 p.m.—John Line piano musings.
9.30 p.m.—Salvation Army Taps.

PRESS SERVICE NAMES WAR CORRESPONDENT

TRURO, N.S., Nov. 3 (CP)—Edwin S. Johnson superintendent of The Canadian Press Bureau at London, will be The Canadian Press war correspondent in France, it was announced today by W. Rupert Davies, president of The Canadian Press, to a meeting of the Maritime division. S. S. Robertson, New York Bureau superintendent, will be acting London superintendent and alternate war correspondent.

RATIONING THE JEW

COLOGNE, Germany, Nov. 3 (AP)—Restrictions on food purchases by Jews in Cologne were disclosed today to provide that they may buy only in designated stores and only between 1 and 3 p.m. Fowl and fish—except the canned variety—are forbidden to Jews.

Mother!

DON'T DOSE COLDS

Avoid Risk and Relieve Misery This QUICK External Way

Experienced mothers don't like to risk making discomfort of colds worse by drastic internal dosing. That's why they treat children's colds externally with Vicks VapoRub.

VapoRub acts on the skin like a warming poultice—and at the same time gives off soothing vapours that are breathed direct into irritated air passages. This poultice and vapour action relieves miseries of colds quickly—WITHOUT NEEDLESS DOSING.

BEGG MOTOR WEEK
Guaranteed Car Sale
OCT. 28 to NOV. 4
837 Yates St. • 865 Yates St.
OPEN EVENINGS